



2012 Approved Schedule of Fees and Charges

December 2012

1	Foreword	1
2	Application of 2012 Approved Schedule of Fees and Charges	2
2.1	Creation of financial liability	2
2.2	Cessation of financial liability	2
3	Tuition fees	3
3.1	Annual fees	3
3.1.1	Cohort pricing	3
3.2	Standard or average load	3
3.3	Higher Education – Commonwealth Supported Place (CSP)	4
3.3.1	Student Learning Entitlement (SLE)	5
3.3.2	Calculating the student contribution	5
3.3.3	Pre-2010 students	6
3.3.4	Pre-2009 students	7
3.3.5	Pre-2008 students	8
3.3.6	End of pre-2005 HECS Arrangements	9
3.4	Higher Education Loan Programme (HELP)	9
3.4.1	Lifetime limits to HELP loans	10
3.4.2	HELP loan repayments:	11
3.4.3	Provision of a Tax File Number	11
3.4.4	Eligibility for HELP programs	11
3.4.5	Ineligibility for HELP programs	11
3.5	Higher Education – domestic and international full fee paying	12
3.5.1	Program fees and charges	12
3.5.2	Capping of research tuition fees	12
3.5.3	Degree of Doctor of Philosophy by Publication	13
3.5.4	Changes to fee-paying domestic undergraduate places	13
3.5.5	Transfer of domestic fee-paying students to Commonwealth Supported Places (CSP)	13
3.5.6	International onshore students	14
3.5.7	International off-shore students	14
3.5.8	RMIT International University Vietnam	14
3.5.9	Change in citizenship or immigration status	14
3.6	TAFE – State Government Supported Places	14
3.6.1	TAFE <i>Securing Jobs for Your Future: Skills for Victoria</i>	14
3.6.2	Eligibility criteria for government subsidised places	15
3.6.3	2012 TAFE tuition fees	17
3.6.4	Eligibility for exemptions and concessions – TAFE	20
3.6.5	Concessions for dependant spouse/child of card holder	21
3.6.6	Verification of exemptions and concessions – TAFE	21
3.6.7	Change in concession status	22
3.6.8	East Timorese asylum seekers	22
3.6.9	Interstate Apprentices and Trainees	22
3.6.10	Fee Maintenance: students who commenced programs before 1 July 2009	23
3.7	Recognition of Prior Learning (RPL) and Recognition of Current Competency (RCC)	24
3.7.1	TAFE RPL Fees for Government subsidised places	24
3.7.2	RPL for TAFE full fee paying students	25
3.8	TAFE international and domestic full fee paying	26
3.8.1	TAFE international program fees	26
3.8.2	TAFE tuition fees for Australian Fee Paying Students	26
3.8.3	TAFE AFP fees for programs Cert IV and above	26
4	Student services and amenities fees	27

5	Material fees.....	27
5.1	Higher Education and TAFE sector	27
6	Administrative fees.....	28
6.1	Service fees	28
6.2	Late enrolment fee.....	28
6.2.1	Higher Education sector	28
6.3	Fines and charges fees	28
6.3.1	Library loans.....	28
6.3.2	Identification name badges	29
6.3.3	TLD monitors and badges.....	29
6.3.4	Deposit for Access Cards.....	29
6.3.5	Late withdrawal from study tour	29
6.4	Car parking fees and parking fines.....	30
6.4.1	Parking fees for Bundoora and Brunswick campuses	30
6.4.2	Parking fines.....	30
6.5	Special administrative services	31
6.5.1	Special services	31
6.5.2	Graduation ceremony fees.....	31
6.5.3	Purchase of academic dress.....	32
6.5.4	Hire of academic dress.....	32
6.5.5	Administrative fees applying to international full fee paying students.....	32
6.6	Administrative fees applying to Open Universities Australia (OUA) students	34
7	Childcare Centre fees.....	35
8	Debtors – overdue balance and penalties.....	35
8.1	Fees for late payment	35
8.1.1	Overdue charges penalty	35
8.2	Negative service indicators.....	35
8.3	Payment plans	36
9	Payment of fees and charges	36
9.1	Domestic and international - payment methods	36
9.2	Australia Post.....	36
9.3	BPAY	36
9.4	BPOINT.....	36
9.4.1	BPOINT: Internet.....	36
9.4.2	BPOINT: Phone.....	37
9.5	Payment by mail	37
9.6	Payment in person at the university	37
9.7	International only - payment methods	37
9.7.1	Bank draft.....	37
9.7.2	Telegraphic transfer	38
9.8	Allocation of payments.....	38
10	Discounts, fee waivers and partial scholarships	39
10.1	Authorisation/approval of partial scholarships	39
11	Scholarships.....	39
11.1	Scholarships for international students.....	39
11.2	Postgraduate research scholarships	39
12	Refund rules	40
12.1	RMIT University refunds	40
12.1.1	Refund application process.....	40
12.1.2	Payment of refund.....	40

12.1.3	Definition of returning and commencing Students	41
12.1.4	Refunds for domestic students and returning international students	41
12.1.5	Refund rules for International Students.....	45
12.1.6	Refunds for commencing International Students	45
13	Financial liability will remain until enrolment is cancelled.....	49
14	Approval	50
	Appendix 1 – Domestic Higher Education program fees (Australian full fee-paying)	51
	Appendix 2 – International Onshore Higher Education, TAFE & Preparatory program fees	71
	Appendix 3 – TAFE Tuition Fees for Australian Full Fee Paying places	92
	Appendix 4 - Material and course fees.....	105
	Appendix 5 - Administrative fees.....	149

1 Foreword

The '2012 Approved Schedule of Fees and Charges' outlines all fees that may be charged by RMIT for enrolment or other engagement with RMIT in the 2012 calendar year. This document is published annually under the authority of the RMIT University Council. All fees in this schedule and appendices are subject to alteration by Council without prior notice. All approved changes will be recorded in the addendum of this document and posted on www.rmit.edu.au/fs/fees/schedules.

Only fees that have been approved by the Vice-Chancellor (or delegate) can be charged to students or persons; fees not approved are illegal and cannot be either charged or collected. Only approved fees listed in this document (or its subsequent revisions) and appendices are configured in the University's student administration database. All student fees must be charged through the University's student administration database unless otherwise approved by Financial Services.

All fees and charges listed in this schedule and appendices have been approved by the Vice-Chancellor, and endorsed by Financial Services. Any questions about this document should be referred to the Deputy Director, Business Advisory or Manager, Student Financials in Financial Services.

In broad terms, there are four categories of fees charged by RMIT:

1. Tuition fees for Higher Education, TAFE and preparatory students, studying in a Commonwealth or State Government supported place, or as a full fee-paying domestic or international student. This includes student contributions or tuition contributions.
2. Student services and amenities fees for services and amenities of a non-academic nature, such as sporting and recreational activities, employment and career advice, childcare, financial advice and food services.
3. Material fees and charges associated with courses and subjects offered by the University. These include fees or charges associated with field trips, goods or services which are used to produce items that become the physical property of students, lecture notes and reading material. In most instances, these charges are not compulsory and are optional at the student's discretion.
4. Administrative fees and charges include fees for parking, library fines, penalties for late payment or late enrolment, graduation ceremonies, etc.

The following sections provide a list of the fees and conditions that may apply to fees charged to students or persons for enrolment or other engagement with RMIT during 2012.

Fee information is also provided on the RMIT website www.rmit.edu.au/programs/fees

2 Application of 2012 Approved Schedule of Fees and Charges

All students or persons who enrol at RMIT for studies in the 2012 calendar year, or who otherwise engage with RMIT in 2012 (e.g. graduation, car parking, apply for admission, etc) are subject to the fees and charges detailed in this document.

All students who undertake their studies at RMIT in the 2012 calendar year are required to complete an enrolment form or enrol online. Completion of an enrolment form or online enrolment is a declaration that binds a student to the rules and obligations of this approved schedule of fees and charges (inclusive of amendments subsequently approved by Council).

A student or person is liable for the resulting financial obligation from the application of their enrolment or other action pursuant to this approved schedule of fees and charges. The financial obligation to pay tuition fees will remain unless withdrawal of enrolment is made via the approved process prior to the semester financial deadlines advised.

2.1 Creation of financial liability

Financial liability for all Tuition and Administrative fees and charges are created at the point of enrolment. Students become liable for Material fees upon signed agreement and/or upon receipt of the corresponding goods or service.

2.2 Cessation of financial liability

Financial liability only ceases upon payment or withdrawal from a course or program by the appropriate date.

The only mechanisms to withdraw from a course are via Enrolment Online, an approved *Enrolment Variation* or *Leave of Absence* form.

The only mechanism to withdraw from a program is lodgement of a *Cancellation of Enrolment* form with RMIT University or RMIT Training

3 Tuition fees

3.1 Annual fees

Program and course tuition fees for non-Commonwealth and non-State Government supported students who commence their program in 2012 are held constant only for the 2012 year.

RMIT University reserves the right to annually adjust program tuition fees. Changes to program tuition fees will be applied at the beginning of each calendar year. In 2012, the annual tuition price increase is capped at 7.5%. For Higher Education fees, tuition fees are rounded up to the nearest \$10.00 per credit point increment, and so the actual fee increase may exceed 7.5%. Similarly, for VET/TAFE students the program annual fees are rounded to the nearest \$250, and so the actual fee increase may exceed 7.5%. This cap does not apply to domestic full fee paying TAFE students.

Students who commenced their program in semester 2, 2003 or earlier (term 0350 or prior) will continue to be charged according to the terms and conditions existing at the time of their initial enrolment in that program. In other words, these student fees will continue to be "pipelined" for the duration of their continuous enrolment in the program they commenced in semester 2, 2003 or earlier.

3.1.1 Cohort pricing

Where the tuition fee for a given program exceeds the cap on annual tuition price increases, students who are currently enrolled will be entitled to complete their tuition at their current fee rate (subject to annual indexing), whilst newly enrolling students will be charged at the new fee rate. The list of the average annual 2012 tuition fees for all local and international undergraduate and postgraduate full-fee paying programs in appendices 1 and 2 may therefore include two or more price streams for a single program. Where this occurs the "program description" field will indicate the cohort by calendar year that corresponds to the annual fee price listed. Students are allocated to a cohort based upon their program admit date.

3.2 Standard or average load

Annual tuition fees are based upon standard or average load (total program load ÷ program duration) and normal progression, with pro-rata fees applying to non-standard loads.

The standard measure of a full-time student load in Higher Education is 48 credit points per semester. TAFE programs do not conform to a standard load per semester; the annual fees for TAFE programs are therefore based on a calculation of total program fees (at current year prices) divided by program duration.

TAFE tuition fees are configured at the level of nominal hours and students are therefore invoiced according to their enrolled load at the program price set for the corresponding calendar year. To illustrate, a program requiring 1,500 nominal hours over two (2) years may require students to undertake 700 nominal hours in the first year and the balance of 800 nominal hours in the second year. Assuming full time enrolment, the student will therefore be invoiced for 700 nominal hours in the first year at the fee set for that calendar year and 800 nominal hours for the second year at the new calendar year rate. The fee invoiced for each semester may also vary between semesters as the enrolment requirements in TAFE Programs varies between semesters.

Over the full duration of the program, the total program tuition fee will be the fee quoted (subject to annual adjustments). TAFE fees may be in excess of the total program tuition fees (including annual adjustments) if the student chooses non-standard electives or if a student enrolls in subjects in addition to the normal program load.

3.3 Higher Education – Commonwealth Supported Place (CSP)

A Commonwealth Supported Place (CSP) is a Higher Education place for which the Commonwealth Government makes a partial financial contribution. In addition to this Government contribution CSP students are required to pay a student contribution according to the units of study (courses) undertaken. Some CSP students may be eligible for HECS-HELP assistance to help them pay their student contribution amounts (see 3.4).

A student is a CSP student only if they have received confirmation from RMIT that they have been offered a Commonwealth Supported Place, and the student accepts that place.

Only students who meet citizenship requirements may be eligible for a CSP. That is, they are

- an Australian citizen;
- a New Zealand citizen who will be resident in Australia for the duration of their unit of study;
- the holder of a permanent humanitarian visa who will be resident in Australia for the duration of their unit of study; or
- the holder of a permanent visa who will be resident in Australia for the duration of their unit of study.

The amount of student contribution a student is liable for per course (subject) is based on the load of study and the discipline of each course (subject). Each discipline falls within one of five student contribution bands (detailed below).

Student contribution amounts are charged on a semesterly basis. Each semester all CSP students are issued a Commonwealth Assistance Notice (CAN) after the published semester census date that details the student contribution amounts and any payments made for each enrolled course.

CSP students, if eligible for HELP (Higher Education Loan Programme), have the following payment options:

- Make a full up-front payment of 90% of the student contribution amount for all of their units or courses and receive a 10% discount;
- Pay part of their student contribution amounts up-front, receive a 10% HECS-HELP discount for any payments totalling \$500 or more, and obtain a loan for the remainder; or
- Obtain a loan for the full amount of their student contribution amount.

3.3.1 Student Learning Entitlement (SLE)

The SLE system will be abolished from 1 January 2012. The Higher Education Support Amendment (Demand Driven Funding System and Other Measures) Bill 2011 was passed by the Parliament on 14 September 2011.

Under the provisions of the Bill, eligible students will no longer have a limit placed on how much study they can undertake as a Commonwealth supported student. Students who have used up their allocation of SLE will now be able to re-enrol from 1 January 2012 to complete their studies as a Commonwealth supported student (or undertake further study in a Commonwealth supported place). Those students who used up their SLE and have paid tuition fees for a fee paying place and/or received a FEE-HELP loan are not able to receive a remittance of those fees or a reduction in their FEE-HELP debt.

3.3.2 Calculating the student contribution

CSP students are required to pay a student contribution amount that, depending upon eligibility, may be paid upfront or deferred through the [HECS-HELP scheme](#).

The student contribution amount for a course is based on the student contribution band that the course falls within (see Table 1 below) and the (Equivalent Full-Time Student Load) EFTSL weight of the course as a proportion of a full-time study load (i.e. student contribution band x EFTSL course weight).

The weight of courses is measured as a proportion of a full-time student load (1 EFTSL) and can also be measured in credit points. A full time load for Higher Education students at RMIT is equivalent to 96 credit points. Some programs, such as double degrees, may require the student to enrol in more than 96 credit points in some or all years of the program.

It is important to note that the student contribution bands are determined by the individual unit of study (which RMIT defines as a course), not the program or degree. That is, if a student enrolls in a nursing course and an accounting course as part of a Bachelor of Nursing program, the nursing course will be charged in Band 1 and the accounting course will be charged in Band 3.

More detailed information regarding calculation of student contribution amounts is provided on the RMIT website www.rmit.edu.au/programs/fees.

Table 1: Maximum student contribution amount by student contribution band - 2012

Student Contribution Band	Maximum student contribution amount for a place in 2012 (1 EFTSL or 96 credit points)
National Priorities —Mathematics , Statistics, Science	\$4,520
Band 1: (humanities, behavioural science, social studies, clinical psychology, foreign languages, visual and performing arts, nursing, education)	\$5,648
Band 2: (computing, built environment, health, engineering surveying, agriculture)	\$8,050
Band 3: (accounting, administration, economics, commerce, law, dentistry, medicine, veterinary sciences)	\$9,425

Notes on Table 1:

National Priorities: The maximum annual student contribution amount for Mathematics, Statistics and Science units of study applies to students who commenced their program of study on or after 1 January 2009. The national priority maximum student contribution amount also applies to continuing students who transfer to a Natural and Physical Sciences program of study from a non Natural and Physical Sciences program of study. The reduced maximum student contribution amount is set at the national priority level of \$4,520 (2012 rate).

Pre-2008 students: For pre-2008 students, the maximum annual student contribution amount that may be charged for Accounting, Administration, Economics and Commerce units is **\$8,050**. This amount applies to Commonwealth supported students who commenced a course of study before 1 January 2008 and are covered by the savings provision in Schedule 7 of the Higher Education Legislation Amendment (2007 Budget Measures) Act 2007.

Pre-2009 students: For pre-2009 students, the maximum annual student contribution amount that may be charged for Mathematics, Statistics and Science units is \$8,050 (Band 2).

Pre-2010 students: From 1 January 2010, the maximum annual student contribution amount for Commonwealth supported students undertaking Education and Nursing units of study increased from the 'national priority' rate to the Band 1 rate.

For pre-2010 students, the maximum annual student contribution amount that may be charged for Education and Nursing units in 2012 is \$4,520.

3.3.3 Pre-2010 students

Effective 1 January 2010 the maximum annual student contribution amount for education and nursing units of study increased from the National Priority Band rate to the Band 1 rate. This applies to students who commenced their program of study from 1 January 2010. Continuing students will continue to be subject to the National Priority Band rate that applied in 2009, indexed for subsequent years (\$4,520 in 2012).

A person is a pre-2010 student for a unit of study if:

- the person commenced a course of study with a provider before 1 January 2010 and was a Commonwealth supported student in relation to a unit of study in that course; and
- the person did not complete the course by 31 December 2009, or if they completed the course, it was:
 - an enabling course undertaken in 2009; or
 - a related course for an honours course of study and they are undertaking the honours course of study; and
- the unit of study that would have been included in Education in the funding cluster Mathematics, Statistics, Behavioural Science, Education, Computing, Built Environment, Other Health or the funding cluster Nursing repealed by of the *Higher Education Support Amendment (2009 Budget Measures) Act 2009*.

To be a pre-2010 student there is no requirement that the course a student was undertaking as a Commonwealth supported student prior to 2010 was a course in education or nursing or related

disciplines or that the student has undertaken units of study in education and nursing or related disciplines prior to 2010.

The pre-2010 arrangements apply to students who transfer from one course of study to another (including where one course of study is postgraduate and the other undergraduate), or who transfer between providers, as long as they meet the above requirements.

Where a student was enrolled in a course of study as a Commonwealth supported student before 2010, has not completed the course of study by the end of 2009, but then ceases to be enrolled, the student will be a pre-2010 student if they subsequently enrol in a course of study as a Commonwealth supported student in 2010. There is no requirement for particular circumstances to apply to a person's discontinuance from a course of study (for example, there is no need for a student to have deferred or taken approved leave from the course).

There is no sunset clause for the grandfathering arrangements for pre-2010 students.

Pre-2010 students enrolled in double or combined degrees

- A student who is enrolled in a double or combined degree program is a pre-2010 student if they completed the requirements of only one of the awards on or before 31 December 2009.
- A pre-2010 student enrolled in a single degree program and who transfers subsequently to a combined or double degree program remains a pre-2010 student even if they complete the requirements of one of the awards.

3.3.4 Pre-2009 students

From 1 January 2009, providers must set the annual student contribution amounts for units of study in mathematics (including statistics) and science within the National Priority Band amount. The reduced maximum student contribution amount for these units applies to all students who commence their course of study on or after 1 January 2009, regardless of their course of study.

It also applies to continuing students, who commenced before 2009 in a non-Natural and Physical Sciences course of study, did not complete that course of study and, on or after 1 January 2009, transfer to a Natural and Physical Sciences (NPS) course of study.

The reduced maximum student contribution amount is the 'national priority' band amount of \$4,520 (2012 amount, indexed for future years).

Continuing 'pre-2009' students (with the above limited exception) will remain subject to the current higher maximum student contribution amount for units in mathematics, statistics and science at the band 2 amount of \$8,050 (2012 amount, indexed for future years).

When is a person a pre-2009 student

A person is a pre-2009 student if:

- they enrol on or after 1 January 2009 in a mathematics, statistics or science unit that forms part of a course of study that the student:
 - commenced prior to 1 January 2009; or
 - transfers into on or after 1 January 2009 from a course that they commenced prior to 1 January 2009, and the exception for non-NPS to NPS transferring students does not apply.

HESA defines a combined or double degree program as a single course of study. A student is a continuing student until they complete the entire course of study.

3.3.5 Pre-2008 students

As outlined in section 5.2 of the *Administrative Information for Higher Education Providers (effective from 14 March January 2011)*, for students who commenced from 1 January 2008 the contribution amounts for units of study in accounting, administration, economics and commerce are changed to the same maximum as applies under HESA for law, medicine, dentistry and veterinary science (or Band 3).

Students who commenced prior to 2008 will continue to pay the previous maximum student contribution amount (\$8,050 in 2012,) until the end of 2012. All students in these disciplines will be covered by the same maximum student contribution amounts in HESA from 1 January 2013.

Some pre-2005 HECS students (see section 3.3.5) who did not complete their course when the pre-2005 transitional arrangements finished at the end of 2008 may be eligible to continue under the pre-2008 provisions. However, a pre-2005 HECS student who did not undertake any CSP study between 1 January 2005 and 31 December 2007 is not a pre-2008 student.

A person is a pre-2008 student for a unit of study if:

- the person commenced a course of study with a provider before 1 January 2008 and was a Commonwealth supported student in relation to a unit of study in that course; and
- the person did not complete the course by 31 December 2007, or if they completed the course, it was:
 - an enabling course undertaken in 2007; or
 - the related course for an honours course of study and they are undertaking the honours course of study; and
- the period over which the person is undertaking the unit of study ends on or before 31 December 2012; and
- the person is not a pre-2005 HECS student in 2008; and

- the unit of study would have been in the accounting, administration, economics or commerce funding cluster repealed by Schedule 2 of the Higher Education Legislation Amendment (2007 Budget Measures) Act 2007.

To be a pre-2008 student there is no requirement that the course a student was undertaking as a Commonwealth supported student prior to 2008 was a course in accounting or related disciplines or that the student has undertaken units of study in accounting or related disciplines prior to 2008.

If a person meets the pre-2008 requirements for study undertaken after 1 January 2008 and then completes their course before the end of 2012, the pre-2008 arrangements still apply to that person for subsequent courses of study if they continue to meet the other pre-2008 requirements.

3.3.5.1 Pre-2008 students enrolled in double or combined degrees

- A student who is enrolled in a double or combined degree program is a pre-2008 student if they completed the requirements of only one of the awards on or before 31 December 2007.
- A pre-2008 student enrolled in a single degree programme and who transfers subsequently to a combined or double degree programme remains a pre-2008 student even if they complete the requirements of one of the awards.

3.3.6 End of pre-2005 HECS Arrangements

As outlined in section 5.1 *Administrative Information for Higher Education Providers (effective from 14 March 2011)* all pre-2005 student arrangements expired on 31 December 2008 regardless of whether a student has completed their program. Please note, students who began their course of study prior to 1 January 1997 and have not discontinued their study are included in the pre-2005 arrangements. Therefore, all pre-2005 students who have not completed their program as of 31 December 2008 will:

- no longer have access to the pre-2005 student contribution ranges. They will be subject to the student contribution ranges as those student who commenced their study on or after 1 January 2005, and;
- will not be eligible for a HELP loan unless they are an Australian citizen or the holder of a permanent humanitarian visa. Students who are not eligible for HECS or FEE-HELP must pay their student contribution amount up-front in full by the advised financial deadline.

3.4 Higher Education Loan Programme (HELP)

Through the Higher Education Loan Programme (HELP), the Commonwealth government lends eligible students money to pay for their Higher Education fees. HELP is administered under the *Higher Education Support Act 2003* (HESA). While some information about HELP is provided in this document to assist students, a student's official reference for HELP is the Australian Government Department of Education, Employment and Workplace Relations (DEEWR) *Going to Uni* website at: www.goingtouni.gov.au and publications such as the *FEE-HELP information 2012* booklet and the *Information for Commonwealth supported students 2012* booklet. Changes may be made by the Government to the legislation for HELP at any time.

The Australian Government's *Going to uni* website www.goingtouni.gov.au contains links to the Australian Government's *myUniAssist* website. The *myUniAssist* website is designed to help students monitor their FEE-HELP balances, Commonwealth scholarships and OS-HELP records.

Should any inconsistencies between this document and the official Australian Government website arise, then the information contained on the Australian Government website prevails.

HELP loans provide eligible students with assistance to pay all or part of their tuition fees. The HELP loans available are as follows:

- **HECS-HELP** — for eligible students enrolled in Commonwealth supported places (CSP). HECS-HELP loans cover all or part of your student contribution.
- **FEE-HELP** — for eligible full-fee paying students. FEE-HELP is a loan that covers up to the full amount of your tuition fees. It is available to full-fee paying undergraduate and postgraduate coursework and research students. Undergraduate students (including Associate Degree students) are charged a 25% loan fee,.
- **OS-HELP** — for eligible Commonwealth supported students who wish to study overseas. This loan is to assist with expenses such as accommodation and travel.
- **VET FEE-HELP** —for eligible TAFE students. VET FEE-HELP loans are provided to meet all, or some, of the costs of tuition incurred by:
 1. Eligible full-fee paying TAFE students, who enroll in a diploma, advanced diploma, vocational graduate certificate or vocational graduate diploma program; and
 2. Eligible TAFE students subsidised by the Victorian State Government, who enroll in a diploma or advanced diploma program.

A loan fee of 20 per cent applies to TAFE full fee paying places. TAFE students in Government subsidised places are not charged a loan fee.

3.4.1 Lifetime limits to HELP loans

Over a student's lifetime a FEE-HELP limit applies for access to a FEE-HELP or VET FEE-HELP loan. The FEE-HELP limit is indexed annually. In 2012 the FEE-HELP limit is \$112,134 for medicine, dentistry and veterinary science students and \$89,706 for all other students. The FEE-HELP limit applies even if a person has partially or fully repaid their FEE-HELP or VET FEE-HELP debt.

HECS-HELP, FEE-HELP, OS-HELP and VET FEE-HELP debts are treated as a single debt, which is known as the accumulated HELP debt. The options available for paying tuition fees or student contributions depend on the student's eligibility for a HELP loan. If the student has an approved loan you have the option to:

- pay the full tuition fee or student contribution up-front (Eligible Commonwealth supported students who make full up-front payments of 90% of the student contribution amount for all of their courses will receive a 10% discount.)
- pay some of the tuition fee or student contribution up-front and request a loan for the remainder of their tuition fees (Eligible Commonwealth supported students who pay part of their student contribution amounts up-front will receive a 10% discount for any payments totalling \$500 or more, and obtain a loan for the remainder.)
- request a HELP loan for the full tuition fee or student contribution amount.

3.4.2 HELP loan repayments:

HELP debts are indexed on 1 June each year and repayments occur on one of two ways:

- **Compulsory payments through the Australian taxation system:** Students start repaying their HELP debt to the Federal Government through the Australian Taxation system once they reach the minimum income threshold level for repayment. The repayment thresholds are adjusted each year to reflect any changes in average weekly earnings.
- **Voluntary repayments to the Australian Taxation Office:** Students can make voluntary repayments to the Australian Taxation Office at any time and for any amount. Those who make a voluntary payment of \$500 or more receive a bonus of 5% and their account is credited with an additional 5% of the payment. The bonus is 5% of the payment made not 5% of the outstanding debt.

3.4.3 Provision of a Tax File Number

If a student is applying for any kind of HELP loan for study at RMIT, they will need to supply a valid Tax File Number. If a Tax File Number is not supplied on or before the census date, the student will need to pay the student contribution or tuition fee in full on or before the census date.

If a CSP student does not pay the entire student contribution amount up-front and has not provided a valid Tax File Number on or before the census date, RMIT is required by federal government legislation to cancel the student's enrolment as a CSP student. RMIT does not have any discretion with this matter and cannot accept an up-front payment after the census date.

If a CSP student who is not eligible for HECS-HELP assistance fails to pay their Student Contribution amount in full by the census date, RMIT is required by federal government legislation to cancel the student's enrolment as a CSP student. RMIT does not have any discretion with this matter and cannot accept an up-front payment after the census date.

3.4.4 Eligibility for HELP programs

To be eligible for HELP a student must be one of the following:

- an Australian citizen;
- a holder of a permanent humanitarian visa who will be resident in Australia for the duration of the unit;
- a holder of a permanent visa who is undertaking bridging study for overseas-trained professionals and will be resident in Australia for the duration of the unit.

3.4.5 Ineligibility for HELP programs

Other domestic students, such as New Zealand citizens and Australian permanent residents (other than holders of a permanent humanitarian visa), are not eligible for HELP. These students must pay their Student Contribution or Tuition Fee in full by the census date and are not eligible for a discount.

If a CSP student who is not eligible for HECS-HELP assistance fails to pay their Student Contribution amount in full by the census date, RMIT is required by federal government legislation to cancel the

student's enrolment as a CSP student. RMIT does not have any discretion with this matter and cannot accept an up-front payment after the census date.

3.5 Higher Education – domestic and international full fee paying

3.5.1 Program fees and charges

RMIT offers a number of undergraduate, research and postgraduate places to students that are not supported by the Commonwealth Government. The tuition fees for these programs are set on an annual basis and may be subject to change each calendar year.

Under HESA, the tuition fees for all Higher Education full-fee paying programs must be greater than or equal to the current year's maximum 'Student Contribution Amount' for the program; the fees for all of RMIT's domestic fee-paying programs have been set above the respective maximum student contribution amount. Appendix 1 provides a list of the average annual 2012 tuition fees for all local undergraduate and postgraduate full-fee paying programs.

3.5.2 Capping of research tuition fees

All students undertaking research programs at RMIT are levied tuition fees based on the nature of their program. Tuition fees for research programs with research EFTSL calculation have tuition fees capped at 48 credit points per semester for full-time students and 24 credit points per semester for part-time students, regardless of enrolled credit point load. This applies to domestic, international onshore and international offshore non-partner enrolments. Many research programs, typically those with a significant coursework component, have standard EFTSL calculation, not research EFTSL calculation. Tuition fees for research programs with standard EFTSL calculation are not capped and are charged on a pro-rata basis.

Examples of research programs with research EFTSL calculation:

- MR082 Master of Applied Science
- DR003 Doctor of Philosophy

Examples of research programs with standard EFTSL (not research) calculation:

- DR060 Doctor of Project Management
- DR061 Doctor of Business Administration

3.5.3 Degree of Doctor of Philosophy by Publication

Fees have been set and configured within RMIT's student administration system for domestic full fee paying candidates enrolled in the degree of Doctor of Philosophy by Publication as outlined in Appendix 1 of this Schedule. In accordance with RMIT Council Regulation 5.1.9 sections 5 and 6, candidates for the degree of Doctor of Philosophy by Publication will normally be enrolled part-time for a duration of one year. As with section 3.5.2 above, the standard part time load for a research program is 24 credit points.

3.5.4 Changes to fee-paying domestic undergraduate places

From 1 January 2009, fee paying domestic undergraduate places are being phased out of public universities.

Please note: Postgraduate programs are unaffected by this announcement and will continue to be offered to domestic students on a fee-paying basis.

New domestic students

In 2010, no full-fee places were offered at RMIT University to new domestic students in undergraduate programs through VTAC (Victorian Tertiary Admission Centre).

Current fee-paying Australian students

Students who are currently enrolled in full-fee Australian undergraduate places can continue to complete their degree as a full-fee student. RMIT University's scheme of allowing high achieving, full-fee paying, undergraduate students to transfer to CSP places is still in existence for any student who enrolled in 2008 or earlier (see 3.5.5).

Exemptions

There are some exemptions to the Government's prohibition on new full-fee undergraduate places which will affect a very small number of applicants and students. These include applicants who:

- are enrolling in a full-fee Spring or Summer School course
- are enrolling in a bridging course for overseas trained professionals
- are enrolling in a unit that forms part of a course of study that is subject to determination by the Minister specifying that a student cannot be enrolled as a Commonwealth supported student
- have commenced their course of study as an overseas student and become a domestic student part way through their course
- do not fall into the above categories but who wish to apply for a full-fee place

Such applicants are required to apply directly to RMIT's admissions for a full-fee place.

3.5.5 Transfer of domestic fee-paying students to Commonwealth Supported Places (CSP)

Students may be eligible to transfer from a domestic fee paying undergraduate place to CSP funded place in the same program if they meet the criteria for a Guaranteed Transfer or a Discretionary Transfer. The procedure for Academic merit-based transfer of domestic undergraduate fee-paying students to commonwealth supported places can be located from the RMIT Policies and Procedures website www.rmit.edu.au/policies.

3.5.6 International onshore students

The Commonwealth does not contribute to educational costs for international students unless the students are in receipt of an International Postgraduate Research Scholarship. Furthermore, Commonwealth grant amounts provided to universities for the education of domestic students are not provided for the purpose of subsidising places or services for international students.

The fees charged to international onshore students must be greater than or equal to a minimum indicative fee specified by DEEWR. All RMIT fees have been set above these minimum requirements. Appendix 2 of this document lists the 2012 fees for international onshore students.

3.5.7 International off-shore students

RMIT University does not set fees for international off-shore students. All tuition fees and charges for international off-shore students are established by the relevant off-shore partner.

3.5.8 RMIT International University Vietnam

Australian and New Zealand citizens studying at RMIT International University Vietnam (RMIT Vietnam) are subject to the fees and charges detailed in the RMIT Vietnam [schedule of fees and charges](#), and may be eligible for FEE-HELP.

3.5.9 Change in citizenship or immigration status

International students who change residency during the course of their study, and become an Australian citizen or permanent resident, may be entitled to pay fees at the same rate as local fee-paying students (if they are not eligible for a Commonwealth Supported Place or Victorian government subsidised place in respect of TAFE students), provided they can show evidence that the change in citizenship or immigration status was granted by the applicable census date and the student submits a Change of Citizenship/Immigration Status form to RMIT by the same applicable census date. Please note, depending on the established fees for individual programs, changing citizenship or immigration status may not necessarily result in a reduction in fees. Students may also incur a \$500 administrative fee.

3.6 TAFE – State Government Supported Places

3.6.1 TAFE *Securing Jobs for Your Future: Skills for Victoria*

In 2009, the Victorian government announced major changes to TAFE education under the [Securing Jobs for Your Future: Skills for Victoria](#) reforms which took effect from 1 July 2009.

TAFE tuition fees now depend on the program level or qualification level, which have been categorised as follows: Foundation Skills, Skills Creation, Apprenticeships, Traineeships, Skills Building and Skills Deepening.

New rules determining student eligibility for a government subsidised place have also been introduced.

3.6.2 Eligibility criteria for government subsidised places

1. Citizenship

Students must be:

- An Australian citizen; or
- A permanent visa holder; or
- A special category visa holder (New Zealand); or
- An East Timorese asylum seeker or TPV holder.

2. Age

Students under 20 years of age are guaranteed a training place at any qualification level (i.e. Foundation Skills to Skills Deepening) even if they have a prior qualification. Students over 20 years of age are guaranteed a government subsidised place only in foundation skills qualifications (unless they are a Victorian apprentice, see point 4 below).

3. Prior Qualifications

Students over 20 years of age, who enrol in a course that is accredited at a higher level than the highest Australian qualification that they hold, are eligible for a government subsidised place.

4. Apprenticeships

Following a review of the implementation of *Securing Jobs for Your Future*, Skills Victoria has made an amendment to the eligibility criteria for a government subsidised place applicable to apprentices. If you are a Victorian apprentice commencing your program of study in 2012 and meet the citizenship requirements, you have access to a government subsidised place regardless of age or prior qualification.

The below diagram details the eligibility rules in effect from 1 January 2012 for all individuals for all qualification levels.

All qualifications

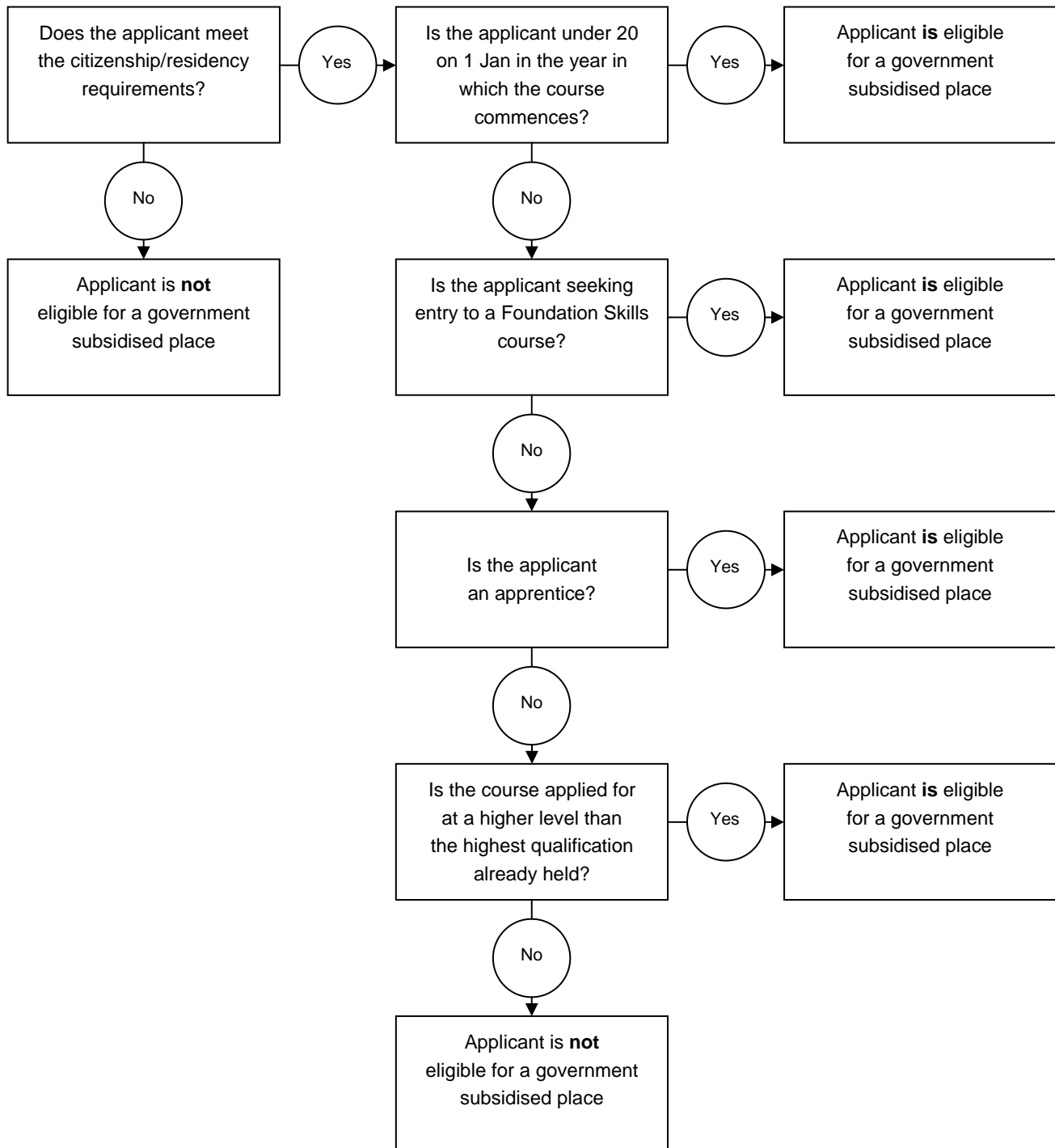

3.6.2.1 Asylum Seekers and Victims of Human Trafficking

Asylum Seekers and Victims of Human Trafficking who commence a program prior to 1 July 2012 are exempt from the citizenship/residency eligibility requirement for a government supported place, for the duration of their program, or until they withdraw. They must meet all other eligibility criteria for a government supported place.

Asylum Seekers must be confirmed as 'Asylum Seekers' by the Asylum Seeker Resource Centre (ASRC).

Victims of Human Trafficking must be confirmed as 'Victims of Human Trafficking' by the Australian Red Cross (ARC.)

The ASRC and ARC have been provided with a grant to cover the tuition fees levied to eligible students, so RMIT will invoice these organisations for the tuition fees.

3.6.3 2012 TAFE tuition fees

In October 2011, Skills Victoria informed Victorian TAFE institutes of proposed changes to funding and the removal of minimum and maximum fee caps. This means that from 1 January 2012, TAFE institutes are entitled to charge commencing students (and continuing apprentices) for the full amount of the training delivered to them. However, RMIT has made the decision to continue applying maximum tuition fees to all students in 2012.

The changes in funding also included the reduction of the industry weighting for business programs (reducing the government contribution for these programs by 12.5%), and the reduction of the government contribution for Certificate I – Certificate IV programs.

In 2012 TAFE tuition fees depend on the program level or qualification level which have been categorized as follows: Foundation Skills, Skills Creation, Apprenticeships, Traineeships, Skills Building and Skills Deepening.

For study undertaken in 2012 the following tuition fees apply:

Level name	Program level	Fee per Nominal Hour	Student fee Concession rate	Student fees Maximum fee (per calendar year)
Apprenticeships	various	\$2.17	\$188	\$923
Traineeships	various	\$2.17	\$188	\$1,250
Foundation Skills	Foundation level and pre-accredited programs	\$1.08	\$50	\$500
Skills Creation	Certificate I Certificate II	\$1.62	\$105	\$875

Skills Building	Certificate III	\$2.17	\$188	\$1,250
	Certificate IV			
Skills Deepening	Diploma	\$4.33	\$100*	\$2,500
	Advanced Diploma			

Eligible students under the age of 25 at 1 January 2012 will be charged a concession fee of \$100 for enrolments at the Skills Deepening level. For students aged 25 years and over at 1 January 2012, no concession is available at the Skills Deepening level, however indigenous students will only be charged the concession fee of \$100. * As per section 3.6.3.2 below, regardless of nominal hours and combination of TAFE programs enrolled, in 2012 the annual maximum fee is \$2,500.*

3.6.3.1 Calculating the TAFE student contribution for a program or course

TAFE fees for government subsidised places are calculated based on the nominal hours of enrolment. To calculate a student's tuition fees, multiply the total nominal hours for the course or program by the fees per nominal hour for the appropriate qualification level listed in the table above.

Maximum fee: students will be charged up to the maximum tuition fee of the qualification level of the program enrolment.

Example 1: Tuition fee per nominal hour for one program

A student is enrolled in a Skills Building program with 400 nominal hours. The tuition fee per nominal hour for the Skills Building qualification is \$2.17. Therefore, the tuition fee will be $400 \times \$2.17 = \868

Example 2: Tuition fee per nominal hour for multiple programs

A student is enrolled in a Foundation Skills program with 200 nominal hours and a Skills Creation program with 300 nominal hours. The fees per nominal hour for Foundation Skills is \$1.08 and the fees per nominal hour for Skills Creation is \$1.62.

Therefore, the tuition fee will be

$$200 \times \$1.08 = \$216 \text{ (Foundation Skills)}$$

$$300 \times \$1.62 = \$486 \text{ (Skills Creation)}$$

$$\text{Total fees: } \$216 + \$486 = \$702$$

Example 3: Tuition fee per nominal hour with maximum fee for qualification level

During the course of 2012, a student enrolls in a Skills Creation program with 720 nominal hours. The fees per nominal hour for Skills Creation is \$1.62 with a maximum fee of \$875. Although 720 times \$1.62 is \$1,167, the tuition fee will be no more than the maximum fee of \$875. Therefore the tuition fee will be: \$875.

The full list of TAFE courses in 2012 with their nominal hours and the fee per course at each qualification level is available online: www.rmit.edu.au/programs/fees/tafe

3.6.3.2 Overall annual maximum fee

As well as the maximum amounts at each qualification level there is also an overall annual maximum fee. At RMIT, the overall annual maximum fee in 2012 is \$2,500, regardless of how many TAFE programs a student enrolls in and at what qualification level.

Example: student's fees charged up to the 2012 overall annual maximum fee

During the course of 2012, the student undertakes 720 hours of a Skills Building program (\$2.17 per nominal hour) and 400 hours of a Skills Deepening program (\$4.33 per nominal hour).

Based on their enrolled hours, the student is charged \$1,250 (up to the maximum rate) for their Skills Building enrolments and \$1732 for their Skills Deepening enrolments. With the overall annual maximum fee, the total tuition fee amount charged for the student's 2012 enrolments will not exceed \$2,500.

3.6.3.3 Fee exemptions and concessions for students in government-subsidised places

Some students in government-subsidised places may be entitled to an exemption or concession on their tuition fees. This includes students with a Health Care Card or who receive government benefits through Centrelink.

Applicants who believe they are eligible must submit an *Application for TAFE Concession, Minimum Fee and Exemption* form and provide supporting evidence of eligibility before an exemption or concession can be provided. Forms are available from and can be submitted to any campus Hub.

3.6.3.4 Skills Deepening (Diploma and Advanced Diploma) students

From 1 July 2009, Skills Deepening (Diploma and Advanced Diploma students) were no longer eligible for TAFE fee concessions. However, in 2011 the Victorian government reintroduced tuition fee concessions for people under the age of 25 enrolled at the Skills Deepening level.

Eligible students under the age of 25 at 1 January 2012 are charged a concession fee of \$100 for enrolments at the Skills Deepening level undertaken in 2012. For students aged 25 and over at 1 January 2012, no concession is available at the Skills Deepening level, however indigenous students will only be charged the minimum fee of \$100.

Diploma and Advanced Diploma students may be eligible for the VET FEE-HELP loan scheme to defer fees through the tax system (as per section 3.4 Higher Education Loan Program (HELP) of this schedule).

3.6.3.5 Tuition fees for Indigenous Students

The *Indigenous Completions Initiative* announced in 2004 has been extended to cover tuition fees for all enrolments of Indigenous students in 2012. Indigenous students who enrol in TAFE programs in 2012 are entitled to the concession tuition fee amount at all program levels (including a concession fee of \$100 for the Skills Deepening level.)

3.6.3.6 What about New Zealand citizens?

New Zealand citizens who are holders of a Special Category Visa* (subclass 444) are entitled to apply for a government subsidised place for TAFE programs. Their application will be subject to the same Skills Reform eligibility checks as local students.

A Special Category Visa (subclass 444) allows visa holders to live and work permanently in Australia so long as they remain citizens of New Zealand. New Zealand citizens are however not eligible for VET FEE-HELP (as per section 3.4.5 Ineligibility for HELP programs of this Schedule). For more information: www.rmit.edu.au/programs/fees/tafe/nz

3.6.4 Eligibility for exemptions and concessions – TAFE

If you are a TAFE certificate student or preparatory (pre-university) student enrolled in a government subsidised place at RMIT University you could be eligible to apply for an exemption or concession on tuition fees if you hold a Health Care Card, Pension Card or Veteran's Gold Card. Many students are eligible for a Health Care Card, such as low income earners. You can apply for a fee concession each term for each program in which you are enrolled.

Under Skills Reform, concession fees are no longer available at the Skills Deepening level (diploma, advanced diploma, vocational graduate certificate and vocational graduate diploma) for students aged 25 and over, however Indigenous students will only be charged the concession fee of \$100.

3.6.4.1 Concession, and exemption categories for tuition fees

Concession categories

HC	Health Care Card holder (or dependent spouse or child of the holder)
PC	Pension Card holder (or dependent spouse or child of the holder)
PR	Prisoner
VC	Veteran's Gold Card holder
OT	University discretion
ATSI	Aboriginal and Torres Strait Islander

Fee exemptions

JJ	Job Seeker with Concession
JK	Job Seeker without Concession

3.6.4.2 Job seeker Concession

As a result of agreed funding arrangements between the Commonwealth Government and the Victorian Government, job seekers undertaking training at Certificate I through to Certificate IV level will not be required to pay tuition fees. Please note that this does not extend to any other fees (e.g. material fees). A category "JJ" or "JK" job seeker are defined as a person who is:

- registered with an Employment Services Provider (ESP) and/or
- a participant in the Community Development Employment Program and/or the Commonwealth's Access Program.

Both "JJ" and "JK" categories have their tuition paid in full; their concession status is registered for reporting purposes. Enrolment will be subject to the availability of places and to the same eligibility requirements applicable to other enrolments. Job Seekers will be referred to training providers by an

ESP – a Job Services Australia provider, or a Vocational Rehabilitation Service provider, or a Disability Employment Network provider. Access Program providers may also refer Job Seekers.

Job Seekers enrolling at RMIT will have a referral form from their Job Seeker's ESP agency which RMIT must return to the agency. Commonwealth Government ESPs are also responsible for assisting Job Seekers participating in training, so there may be further contact between them and RMIT University.

Two concession codes have been created for this category:

JJ Job Seeker with Concession
JK Job Seeker without Concession

3.6.4.3 College Discretion (OT)

Authority to grant a college discretion concession is delegated to the Academic Registrar. RMIT is permitted to grant a concession on a tuition contribution where RMIT considers that its collection in full would impose extreme financial hardship. This may include a further concession on, or exemption from, the concession charge. If RMIT grants a concession on a tuition contribution, this is done using the TAFE waiver code “OT” on the *Application for TAFE Concession, Minimum Fee and Exemption* form. If RMIT grants an exemption from a tuition contribution, this is done by a waiver approved by the Academic Registrar.

3.6.5 Concessions for dependant spouse/child of card holder

For Commonwealth Health Care Cards and Pensioner Concession Cards concessions that apply to tuition fees apply equally to the holder of the card, their dependant spouse and/or child. Dependant child has the same meaning as in the Social Security Act 1991 of the Commonwealth.

3.6.6 Verification of exemptions and concessions – TAFE

Students are required to complete and lodge an *Application for TAFE concession, minimum fee and exemption* form to request a concession or exemption of fees. Students must complete a separate application form for each TAFE program in which they are enrolled. The basis of the exemption/concession should be clearly indicated on the form. Evidence is required from the student to substantiate the application for a concession and must be sighted by the enrolment officer and a copy attached to the application form.

3.6.6.1 Applying for fee concessions

To be assessed for TAFE fee concession eligibility, you are required to complete a 2012 *Application for TAFE Concession, Minimum Fee and Exemption* form. The application form is available from [the Hub](#) on your campus. You must submit the form in person at the Hub with your Health Care Card, Pension Card or Veteran's Gold Card on or before your first census date in the term you are seeking concession.

If you are on fee maintenance (as per section 3.6.11 Fee Maintenance: students who commenced programs before 1 July 2009 of this schedule), you will have up until your last census date in the relevant term to lodge your application form.

3.6.6.2 Health Care Cards

You may be eligible for a TAFE fee concession due to your eligibility for a Health Care Card. As a Health Care Card holder you could get a significant concession on fees, reducing your tuition fees to as little as \$50 to \$188 for the year, depending on your level of study.

The effective date of your Health Care Card will affect your fee concession eligibility:

- If you commenced your program after 1 July 2009, your Health Care Card start date must be on or before the first scheduled class of the term
- If you commenced a Diploma or Advanced Diploma program after 1 July 2009, your Health Care Card start date must be on or before the first scheduled class of the term and be aged under 25 as at 1 January 2012
- If you commenced your program before 1 July 2009, your Health Care Card start date must be before the last census date in the term.

3.6.7 Change in concession status

Concession fees will only be applied during a term if the eligibility conditions are met (as per section 1.1.1.2 Health Care Cards above) and the 2012 *Application for TAFE Concession, Minimum Fee and Exemption* form is lodged at the Hub prior to or on the first census date in the term.

If a student does not meet the eligibility criteria or the application form is not lodged by the relevant deadlines outlined above (section 1.1.1.1 Applying for fee concessions) the concession cannot be applied until the following term (subject to eligibility criteria being met for that term).

A student who was not eligible for a concession in first term who becomes eligible for a concession and then enrolls in further training at the same category (e.g. Skills Deepening, Skills Building) within the calendar year will not be liable for any further tuition fees above the maximum concession rate for the calendar year.

3.6.8 East Timorese asylum seekers

Students who are East Timorese asylum seekers are entitled to apply for state government funded TAFE places .

3.6.9 Interstate Apprentices and Trainees

For interstate apprenticeships a contract signed between RMIT and the interstate State Training Authority must be in place (NSW has its own procedure for eligible students who commenced their training prior to 1 January 2011, see 3.6.10.1 below). The State Training Authorities provide their contract for RMIT to sign. Each apprentice must have a Training Contract signed by their employer that specifies the program and RMIT as the Registered Training Organisation (RTO). A form must also be completed to establish Mutual Recognition within 21 days of commencing delivery of the course. This Mutual Recognition process ensures that RMIT has approval to deliver the course and that it is recognised by the interstate State Training Authority. The funding arrangement for these programs is also determined in this process. More information is available from the RMIT Apprenticeship and traineeships website: <http://www.rmit.edu.au/programs/apps-trainees> or the National Training Information Service: <http://www.ntis.gov.au>.

3.6.9.1 New South Wales Apprenticeships

The Victorian and New South Wales Governments, through their respective State Training Authorities, have had a Memorandum of Understanding that has enabled apprentices from either state to freely enrol at a TAFE institute in Victoria or New South Wales. Again, it must be verified that RMIT has authority to deliver this training and that the apprenticeship offered is a designated trade listed on the NSW Vocational Training Order (VTO). This Memorandum of Understanding will cease as at 1 January 2012 but will be honoured for apprentices who commenced their program prior to 1 January 2011. The 2012 rate for these NSW apprentices and trainees is equivalent to the TAFE State Government Supported rate of \$2.17 per nominal hour, up to a maximum of \$1,250 (see the table in section 3.6.3 of this schedule More information is available from RMIT's Office of the Director of TAFE.

3.6.10 Fee Maintenance: students who commenced programs before 1 July 2009

In 2009, the Victorian government announced major changes to TAFE education under the *Securing Jobs for Your Future: Skills for Victoria* reforms which took effect from 1 July 2009.

In line with the Victorian Minister for Skills and Workforce Participation's 2009 Ministerial Directions on fees and charges, under the 'fee maintenance' scheme, students who commenced their programs before 1 July 2009 are entitled to continue to be charged in accordance with the fee structure in place at the time of their initial enrolment in that program. This arrangement will remain in place until the student either complete their studies, withdraw from their program or until the deadline of 31 December 2012. Fee maintenance rates are subject to annual indexed increases as directed by Skills Victoria.

This policy does not apply to students who commenced a new program after 1 July 2009, see 3.6.1 *TAFE Securing Jobs for Your Future: Skills for Victoria* above.

3.6.10.1 2012 Fee Maintenance standard tuition fees and concession rates:

Standard tuition fees - Victorian government funded students	2012 fee per nominal Student Contact Hour	2012 Minimum per year	2012 Maximum per year
Standard tuition fees (non-concession)	\$1.47	\$59	\$939
Fee concessions and exemptions (eligible students must submit an application)			
Commonwealth health care card*	\$1.47	\$59	\$59
Pensioner concession card*	\$1.47	\$59	\$59
Veterans gold card	\$1.47	\$59	\$59
Aboriginal and Torres Strait Islander	\$1.47	\$59	\$59
Prisoners, persons on remand or attending a course as part of a non-custodial order	\$1.47	\$0	\$0

*Concessions that apply to tuition fees apply equally to the holder of the card, their dependant spouse or child.

3.7 Recognition of Prior Learning (RPL) and Recognition of Current Competency (RCC)

In the TAFE sector it is possible for students to gain formal recognition of their current skills or to receive further training to update or improve their qualifications. RMIT offers two services under this scheme:

1. **Recognition of Prior Learning (RPL)** is a process through which people can gain entry to, or credit in, recognised courses based on competencies gained. The competencies may have been gained through experience in the workplace, in voluntary work, in social or domestic activities or through informal or formal training or other life experiences.
2. **Recognition of Current Competency (RCC)** applies if a client has previously successfully completed the requirements of a unit of competency or module and is now required to be reassessed to ensure that the competence is being maintained.

RPL and RCC do not include any additional training at the unit of competency or module level. If a unit of competency or module has any training activity associated with it then it is not classified as RPL or RCC. Depending on availability, students who require additional tuition before they can achieve recognition for their chosen program may be offered as state government subsidised program or enrol in a fee for service program.

At RMIT, RPL and RCC are offered as a separate mode of study which will be available for all TAFE courses based on nationally endorsed units of competency and State Accredited units/modules.

3.7.1 TAFE RPL Fees for Government subsidised places

RPL is available as a study mode in all RMIT TAFE courses. Students can apply for RPL for all of the courses in their program of study, from a minimum of one course to a maximum of all courses in the program. In 2012 TAFE RPL fees depend on the program level of qualification which have been categorized as follows: Foundation Skills, Skills Creation, Apprenticeships, Traineeships, Skills Building and Skills Deepening.

For RPL undertaken in 2012 the following tuition fees will apply:

Level name	Program level	Fee per Nominal Hour	RPL fee Concession fee	Maximum RPL fee (12 months)
Apprenticeships	Various	\$2.17	\$188	\$923
Traineeships	Various	\$2.17	\$188	\$1,250
Foundation Skills	Foundation level and pre-accredited programs	\$1.08	\$50	\$500
Skills Creation	Certificate I	\$1.62	\$105	\$875

	Certificate II			
Skills Building	Certificate III	\$2.17	\$188	\$1,250
	Certificate IV			
Skills Deepening	Diploma	\$4.33	\$100*	\$2,500
	Advanced Diploma			

*Concession fees are no longer available at the Skills Deepening level, however students under the age of 25 and Indigenous students will only be charged the minimum fee of \$100.

Calculating the TAFE student contribution for an RPL program or course

TAFE fees for government subsidised places are calculated based on the nominal hours of your enrolment. To calculate your tuition fees, multiply the total nominal hours for your course or program by the fees per nominal hour for the appropriate qualification level listed in the table above.

Maximum fee: your RPL fees will be charged up to the maximum tuition fee of the qualification level of the program enrolment

Example 1: RPL fee for one course/unit of competency

A student enrolled in a Skills Deepening program applies for RPL in one course. The fee per nominal hour for RPL in Skills Deepening qualifications is \$4.33. The course has 60 nominal hours, therefore the RPL fee will be $60 \times \$4.33 = \260

Example 2: RPL fee for multiple courses in a qualification

A student enrolled in a Skills Deepening program applies for RPL in three courses: A, B, and C.

Course A has 60 nominal hours; course B has 50 nominal hours and course C has 80 nominal hours a total of 190 nominal hours. Therefore the RPL fee will be $190 \times \$4.33$, a total RPL fee of \$823

Example 3: RPL fee for all courses in a qualification.

A student enrolled in a Skills Deepening program with a total of 850 nominal hours and applies for RPL in all courses in the qualification.

Overall annual maximum RPL fee

The overall annual maximum RPL fee of \$2,500 applies for RPL in this case.

3.7.2 RPL for TAFE full fee paying students

For non-government subsidised full fee paying students accessing VET FEE-HELP, RPL Fees are equivalent to the standard tuition fees for the course/s for which RPL is sought and can be calculated using the information on the RMIT TAFE full-fees website www.rmit.edu.au/programs/fees/tafe/fullfee.

3.8 TAFE international and domestic full fee paying

3.8.1 TAFE international program fees

Appendix 2 of this document tabulates the 2012 tuition fees applicable to students studying under a student visa arrangement (classified as international onshore students).

3.8.2 TAFE tuition fees for Australian Fee Paying Students

RMIT offers a number of places in TAFE programs on a full fee paying basis. Students who are ineligible for a state government supported place or who are repeating a government supported course may enrol as full fee paying students. The tuition contribution, concessions or exemptions outlined in section 3.6 do not apply to full fee enrolments. Appendix 3 provides a list of the average annual 2012 tuition fees for all TAFE programs for Australian fee paying students.

3.8.3 TAFE AFP fees for programs Cert IV and above

With the implementation of the *Securing Jobs for Your Future: Skills for Victoria* initiative all TAFE programs Cert IV and above have had AFP fees (fund source 3) set for 2012 (outlined in Appendix 3) due to the expected increase in demand for fee paying places. The majority of these fees will be automatically configured in the student administration system, removing the need to manually calculate and levy these fees.

4 Student services and amenities fees

With the passage of the Voluntary Student Union (VSU) bill in 2005, RMIT was required to cease charging Compulsory Non-Academic Fees (CNAF) to higher education students. For reasons of equity, RMIT opted to also cease charging Student Services and Amenities Fees (SSAF) to TAFE and preparatory students.

On 11 October 2011, the Australian Parliament passed legislation allowing universities and other higher education providers to again charge a fee for student services and amenities of a non-academic nature. The fee may be spent by higher education providers on items such as sporting and recreational activities, employment and career advice, child care, financial advice and food services from 2012. With the re-introduction of this fee to the higher education sector, RMIT will also re-introduce this fee for TAFE and preparatory students.

The maximum Student Amenities fee will be \$263 per student per annum in 2012 and will be indexed annually. The part time rate will not exceed 75% of the maximum rate. Eligible students will be able to defer payment of this fee via the new SA-HELP scheme.

For further information, refer to www.rmit.edu.au/programs/fees/servicefees

5 Material fees

Material fees and charges are for goods and services associated with a program of study, such as field trips or lecture notes, reading material or course readers and laboratory or workshop equipment retained by the student after they have completed their program. These fees are not compulsory and students may choose to purchase these items independently. The material fee schedule is made available at the time of enrolment and material fees may only be levied with a student's signed consent.

The fees approved for 2012 have been reviewed to ensure consistency with the above principles. Appendix 4 provides a list of the course (material) fees for 2012. Material fees are also published on the website <http://www.rmit.edu.au/fs/studentfees/material>.

5.1 Higher Education and TAFE sector

Material fees for VET/TAFE courses eligible for VET FEE-HELP are now required to be compliant with identical fee provisions to those that govern Higher Education under the Higher Education Support Act (HESA). The general principle governing material fees is that students must be able to complete their chosen award without paying additional course related charges.

Schools are authorised to charge material fees if the charge falls under one of the following categories:

1. The fee is for a good or service that is not essential for the completion of the program/course.
2. The fee is for an alternative form or access of a good or service that is an essential component of a course or program, but is otherwise readily available at no additional charge from RMIT.
3. The fee is for an essential good or service that the student has the choice of acquiring from a supplier other than RMIT and is for:

- Equipment or items that become the physical property of the student and that are not consumed during the course of study; or
- Food, transport and accommodation costs associated with the provision of field trips.

6 Administrative fees

RMIT has a number of administrative fees to cover specific additional services provided to students. In addition, a number of fees have been approved that can be levied against a student's account as a fine or penalty when university regulations are broken, or borrowed goods are not returned. These fees are principally levied as a disincentive. Although the majority of fees and charges are levied via the student administration system for practical reasons, some Administrative fees are levied outside of this system (ie. car parking fees and fines).

Appendix 5 details a full list of administrative fees and charges. Administrative fees are also published on the website <http://www.rmit.edu.au/fs/studentfees/admin>. For some administrative fees and charges, information about how they will be levied is noted below.

6.1 Service fees

6.1.1.1 School of Computer Science and Information Technology

The School of Computer Science and Information Technology charges a fee of \$110 (ADM10) for recognition of prior industry experience (Exemption Challenge Test Fee).

6.2 Late enrolment fee

6.2.1 Higher Education sector

Students who enrol after their scheduled re-enrolment date may be charged a late enrolment fee.

Failure to enrol by scheduled time/date: Unless prior alternative arrangements have been negotiated with the relevant College/School, Higher Education students who fail to enrol by the specified time and date, and who subsequently receive approval to re-enrol late, will incur a late enrolment fee of \$175.

The late resolution of any outstanding debts will not be considered as justification for waiving the late enrolment fee (\$175). Appeals against the \$175 late enrolment fee must be directed to the Academic Registrar in writing with documentary evidence (e.g. medical certificate) in support of the student's application. Detailed information is available at <http://www.rmit.edu.au/students/enrolment/late>.

ADM43 Late Enrol Fee – SEH (Science, Engineering and Health College)

ADM44 Late Enrol Fee – DSC (Design and Social Context College)

ADM46 Late Enrol Fee – BUS (Business College)

6.3 Fines and charges fees

6.3.1 Library loans

To ensure fair access to RMIT resources for all Library users, fines and penalties apply for the late return of items. Library users can help make the borrowing service work well for everyone by returning or renewing items by their due date.

If a library borrower does not renew or return the items by their due date:

- The library user's borrowing privileges will be suspended at all RMIT University Library sites, and as such, will not be able to renew, pick up holds or borrow from our Libraries.
- The library user will be fined \$0.50 per item for each day the item is overdue (to a maximum of \$65 per item) (ADM16 Library Admin Fee)

Long overdues:

If an item becomes more than 69 working days overdue the item will be deemed lost and an invoice for the replacement cost per item will be forwarded to the user (AF1 Library Material Replacement). The user will also be charged the overdue amount (ADM 16).

For more information, refer to <http://www.rmit.edu.au/library/borrowing/overdues>

6.3.2 Identification name badges

The School of Medical Sciences will charge a fee of \$10 (ADM17) for the provision of a student identification name badge to be worn during clinical placement and retained by the student.

6.3.3 TLD monitors and badges

The School of Medical Sciences will charge a fee of \$100 (ADM54) if the student does not return their Thermo Luminescent Dosimeter (TLD) monitor and its accompanying badge (or card) by the date specified by the School.

6.3.4 Deposit for Access Cards

The School of Electrical and Computer Engineering (ADM115) will charge a deposit of \$50 for 24 hour building access cards. The deposit exists as a disincentive to students seeking replacement cards. The deposit is wholly refundable on return of the access card.

6.3.5 Late withdrawal from study tour

- 6.3.5.1** The School of Accounting will charge a fee of \$350 (ADM124) for late withdrawal from the Globalisation in Practice: A Study Abroad in Thailand tour after 14 November.
- 6.3.5.2** The School of Business IT and Logistics will charge a fee of \$350 (ADM75) for late withdrawal from the Business Globalisation study tour to Canada after 1 April and for late withdrawal from the Business Globalisation study tours to China/Vietnam/USA after 1 August.
- 6.3.5.3** The School of Economics, Finance and Marketing will charge a fee of \$350 (ADM76) for late withdrawal from the study tours to Denmark/France/Germany/Italy after 30 September.

6.4 Car parking fees and parking fines

6.4.1 Parking fees for Bundoora and Brunswick campuses

The following fees apply for annual parking permits, half year parking permits and daily parking fees for students at the Bundoora and Brunswick campuses:

Location	Annual Parking Permit	Half Year Parking Permit	Daily Parking Permit
Brunswick	QP7 \$115.00	QP9 \$57.50	ADM21 \$5.00 per 5 hours
Bundoora	QP6 \$115.00	QP8 \$57.50	ADM20 \$5.00 per day

6.4.2 Parking fines

The Victorian Government under the Road Safety Act 1986 and Road Rules Regulations 1999 has authorised RMIT to issue parking infringement notices for the following amounts and infringements.

Prescribed Penalty	Infringement
\$24 QP10	<ul style="list-style-type: none"> • For period longer than indicated • Fail to pay fee and obey instructions on sign/meter/ticket etc. • Contrary to requirement of parking area • Not within a parking bay • Not completely within a parking bay • In no parking area
\$73 QP11	<ul style="list-style-type: none"> • On a marked foot crossing • Within 10m before marked foot crossing • Within 3m after marked foot crossing • In a bus zone • Double parked • On a bus stop • Within 20m before a bus stop • Within 10m after a bus stop • On a footpath • Within 20m of intersection with traffic lights • Across driveway or other way of access • Not parallel to far left side of two-way road • Unreasonably obstructing the path of vehicles • Obstruct access to footpath
\$122 QP12	<ul style="list-style-type: none"> • In a loading zone • In a loading zone longer than indicated • In a no stopping area • On a pedestrian crossing • Within 20m before pedestrian crossing • Within 10m after pedestrian crossing • In a parking area for people with disabilities • Within 10m of intersection • Within an intersection • Disobey direction to move vehicle from parking area for people with disabilities

6.5 Special administrative services

Enrolled students of RMIT will receive administration services (such as, confirmation of enrolment, liability statements) without charge for details of their current enrolment, and will receive other administration services without charge (such as an award transcript after conferral of an award). The additional special services listed in this section may be provided on application.

6.5.1 Special services

QP4 Transcript fee (charged when student requests a transcript; not charged for complimentary transcripts issued by RMIT)	\$20
QP18 Postage fee for sending students transcripts if express post is requested	\$10
ADM5 Replacement certificate/testamur	\$130
ADM6 Replacement/additional statement of certificate of academic completion	\$30
QP2 Replacement of current student ID card	\$20
ADM22 Duplicate receipt	\$5
ADM30 Duplicate of official Commonwealth Assistance Notice	\$12
ADM31 Letter to employer re: Student Contribution Amount details	\$20
QP3 Postage of Transcripts to Overseas destinations	\$25
ADM51 Courier of Transcripts overseas – zone 1 (New Zealand)	\$50
ADM52 Courier of Transcripts overseas – zone 2 (Asia Pacific except NZ)	\$100
ADM53 Courier of Transcripts overseas – zone 3 (rest of the world)	\$150
ADM117 Interim statement of academic completion provided to students	\$20
ADM120 RIIERP application fee levied to ensure only bonafide applications are made to the RIIERP program	\$75
QP1 Locker Key Deposit	\$20

6.5.2 Graduation ceremony fees

The following fees reflect the subsidised cost of participation and associated incidental goods associated with the Melbourne and overseas graduation ceremonies.

ADM7 Graduation Ceremony Fee – Melbourne Ceremonies (includes complimentary hire of academic dress)	\$130
ADM8 Graduation Ceremony Fee – Overseas Ceremonies	\$130
ADM9 Additional guest ticket for graduation ceremony – Overseas	\$40
ADM61 Graduation DVD ordered pre-ceremony	\$30
ADM60 Graduation DVD ordered post-ceremony	\$40

6.5.3 Purchase of academic dress

Through an external supplier, RMIT is able to offer students academic dress at cost price. Below are the 2012 prices for these items.

ADM59 Purchase of TAFE academic dress	\$150
ADM58 Purchase of undergraduate academic dress	\$160
ADM57 Purchase of Graduate Certificate or Graduate Diploma academic dress	\$170
ADM121 Purchase of Masters academic dress	\$180
ADM119 Purchase of PhD academic dress	\$250
ADM122 Purchase of Doctorate academic dress	\$350

6.5.4 Hire of academic dress

Students may wish to hire academic dress other than for the graduation ceremony, with the corresponding charges noted below.

ADM55 Hire of Academic Dress (Melbourne)	\$60
ADM42 Fee for non return of Academic Dress (Melbourne)	\$165

6.5.5 Administrative fees applying to international full fee paying students

A non-refundable application fee (ADM14) is payable by all International students who apply to undertake an RMIT program. In addition, an International student may request an additional administrative service of an airport pick up (ADM12) or home stay placement (ADM11) on their arrival in Melbourne.

These and other special administrative charges for international students are noted in the following table:

ADM14 Application fee on each international student application: A non-refundable application fee payment, applies to all new applications, except for applicants who are only applying for English language programs. If English language applicants also apply for additional non-English programs they must pay the application fee.	\$70
ADM15 Transfer or withdrawal from program	\$500

ADM12 Airport Pick Up Airport Pickup service (for students only studying ELICOS). Note: \$70 is charged (by Quick Post) to students who request the airport pickup service but do not use it. More information at: www.rmitenglishworldwide.com/arrival-services.html	\$80
ADM11 Home Stay Placement (RMIT English Worldwide) More information at: www.rmitenglishworldwide.com/homestay.html	\$230
ADM11A Homestay Placement Fee (International Services)	\$220
ADM66 Withdrawal from English Language program (ELICOS) RMIT English Worldwide ELICOS withdrawal fee. More information at: www.rmitenglishworldwide.com/refundpolicy.html	\$200
ADM67 ELICOS enrolment fee RMIT English Worldwide ELICOS Enrolment Fee. More information at: www.rmitenglishworldwide.com/elicosdates.html	\$230

6.5.5.1 Overseas Student Health Cover (OSHC)

Overseas Student Health Cover (OSHC) helps pay for student medical and hospital care while studying in Australia. Additionally it will contribute toward the cost of most prescription pharmaceuticals and emergency ambulance transport.

The Commonwealth [Department of Immigration and Citizenship \(DIAC\)](#) has implemented mandatory Visa Length Cover (VLC) as a requirement for all student visa applications from 1 July 2010. This means that if you apply for a student visa on or after 1 July 2010, you must show DIAC that you have OSHC for the entire proposed duration of your student visa. Students who received their Confirmation of Enrolment (COE) from RMIT before 1 July 2010 are only required to show at least one year of OSHC.

From 1 July 2010, RMIT will include visa length OSHC on all official offer letters. RMIT preferred OSHC provider is [Medibank Private](#). RMIT will accept valid OSHC from other [approved OSHC providers](#).

Exceptions

- Norwegian students do not need to take out OSHC, as health insurance for all Norwegian students is provided by the Norwegian Government.
- Many Swedish students have health insurance provided through CSN International, the Swedish National Board of Student Aid. If you are a Swedish student who is not covered by CSN, you must take out OSHC.
- Students studying for less than three months on a visitor or tourist visa are not eligible for OSHC and are advised to purchase Overseas Visitors Health Cover or comprehensive travel insurance.
- Australian government scholarship students.

If your OSHC has expired or is due to expire, you can speak to staff at the International Desk at the Info Corner located on Level 1 at RMIT Building 22, 330 Swanston Street, Melbourne.

For further information, including current OSHC rates, refer to:

<http://www.medibank.com.au/Client/StaticPages/Join/OSHC/Quote.aspx>

6.6 Administrative fees applying to Open Universities Australia (OUA) students

RMIT offers a select number of courses and programs through OUA, formerly known as Open Learning Australia (OLA). OUA is a collaboration of seven Australian Universities, including RMIT, and its programs are delivered by 20 academic providers. OUA courses studied at RMIT may lead to either a RMIT or partner University qualification, with the RMIT award identical to those awarded to non-OUA students at RMIT. For more information about OUA please visit its website:

www.open.edu.au.

OUA students are charged tuition fees directly by OUA, not RMIT. RMIT charges fees to OUA students directly for additional services provided to OUA students. The following fees are applicable for the 2012 year:

OUA - Degree Registration Fee (ADM81 BUS, ADM82 SEH, ADM83 DSC)	\$100
OUA - Credit Transfer Fee (ADM84 BUS, ADM85 SEH, ADM86 DSC)	\$50

7 Childcare Centre fees

RMIT provides a childcare service to students via the City Campus Children's Centre. The following fees and fines apply to this service:

Childcare fees (student parents)	\$84 per day	\$378 per week
Fee for late collection of child/ren after 5:45 pm	\$10 for every five minutes or part thereof	

Failure to pay these fees by the due date may result in the application of penalties, or the withholding of services as outlined in section 8 below.

8 Debtors – overdue balance and penalties

Students who have failed to pay all of any RMIT approved charge may not be permitted to re-enrol, enrol in other programs, participate in graduation ceremonies or to receive an award, until the debt is cleared. International students who fail to pay their fees may have their enrolment cancelled and the cancellation will be reported to the Department of Immigration and Citizenship.

RMIT reserves the right to provide student details to an external agent for the purpose of collecting any debts. Any additional costs associated with this process are payable by the student.

8.1 Fees for late payment

8.1.1 Overdue charges penalty

Students are invoiced on a monthly basis. Invoiced fees must be paid in full by the due date as prescribed on the invoice. If a student's fees and charges have not been paid by the invoice due date, an overdue charges penalty (QP14) of up to \$250 may be charged in line with the standard penalty fee charged by Australian universities.

The overdue charges penalty applies to all types of RMIT fees and charges, except for those listed in section 8.1.1.2 Exceptions.

8.1.1.1 Instalment (payment plan) default

Where a student has entered into an arrangement with the University to repay a student loan or to pay their financial liability over a period of time by instalment and the student fails to honour this arrangement, an overdue charges penalty (QP14) may be applied for each instalment that is not paid when due, and a Negative Service Indicator (see 8.2) may be applied against their account.

8.1.1.2 Exceptions

This penalty does not apply to Higher Education Commonwealth Student Contribution (which cannot be overdue).

8.2 Negative service indicators

Students with an outstanding financial obligation overdue by a period exceeding 14 days may have a "Payment Overdue" negative service indicator (NSI) applied against their account. A negative service indicator may limit the student's access to library and computer services along with preventing a student from graduating, re-enrolling or receiving a transcript of results. It is important therefore that

students contact staff in the Hub promptly if they believe their invoice or account is incorrect to ensure the NSI is not activated.

8.3 Payment plans

A tuition fee payment plan may be granted to eligible students in exceptional circumstances. Students who meet the eligibility criteria for a Commonwealth loan scheme are ineligible for a payment plan. If you are a continuing student (or commencing International TAFE student) and wish to be considered for a payment plan you must provide supporting written documentation to the Hub as soon as possible and prior to the original due date. All applications must be accompanied by a minimum deposit of 50% of the total outstanding tuition fees. Where a payment plan has been granted and the fees are not paid by the agreed date/s, late payment fees may be imposed.

9 Payment of fees and charges

9.1 Domestic and international - payment methods

Invoices are issued online via the Enrolment Online site and a notification email is sent to the student's RMIT email account when the invoice is ready to view.

9.2 Australia Post

Payment methods available:

In person at any Post Office: cheque, money order, cash or giroPost withdrawal.

By phone on 13 18 16: credit card (MasterCard, Visa or Bankcard), or your registered cheque or savings account.

Online at postbillpay.com.au: credit card (MasterCard, Visa or Bankcard) or your registered cheque or savings account.

9.3 BPAY

Contact your participating financial institution to make payments from your cheque account, savings account or credit card. Please quote RMIT's Biller Code (24364) and your student account ID number (SAIN) (listed on the top right corner of your invoice). Check the BPAY site <http://www.bpay.com.au> for more information.

9.4 BPOINT

9.4.1 BPOINT: Internet

Payment online by credit card

To make a payment from your VISA or MasterCard using BPOINT visit www.bpoint.com.au/payments. Please quote Biller Code (24364) and your SAIN number as the reference number.

9.4.2 BPOINT: Phone

Payment by phone using credit card

To make a phone payment using BPOINT call 1300 276 468 within Australia and follow the prompts. Please quote Biller Code (24364) and your SAIN number as the reference number.

9.5 Payment by mail

Make your cheque or money order payable to RMIT University and write your name, student number, student account ID number (SAIN) and address on the back of the cheque.

Please make sure that you allow sufficient time for payments to be sent and received by the due date listed on the invoice. Postal delays will not be accepted as an excuse for non payment.

Please note: RMIT University is unable to accept personal cheques from international banks.

Mail Payments to: RMIT (Student Fees)
PO Box 12014, A'Beckett Street
Melbourne VIC 8006
Australia

9.6 Payment in person at the university

Payment in Person at the University: RMIT accepts payment by credit card, EFTPOS, cheque or money order. **RMIT does not accept cash.** Present the Tax Invoice at one of the following venues. Open: Monday to Friday 9am to 5pm.

City Campus: The Hub, Building 12 Level 4, 394 Swanston Street
Building 108, Level 4, 239 Bourke Street

Brunswick Campus: The Hub, Building 514, Level 1
25 Dawson Street, Brunswick

Bundoora Campus (West): The Hub, Building 202, Level 2, Room 36,
Plenty Rd, Bundoora

9.7 International only - payment methods

9.7.1 Bank draft

Bank drafts should be made payable to **RMIT University** in Australian dollars and forwarded to the following mailing address:

Mail Payments to: RMIT (Student Fees)
PO Box 12014, A'Beckett Street
Melbourne VIC 8006
Australia

9.7.2 Telegraphic transfer

Telegraphic transfers will only be accepted from **commencing** students from those countries where other payment methods are **not** available. Due to problems with identifying the student making the payment, students should only use telegraphic transfer if no other payment option is available.

The following Bank details are to be used to make student account payments by Telegraphic Transfer:

(Name of Account) Payee:	RMIT University
SWIFT code:	CTBAAU2S
(Name of Bank) Bank:	Commonwealth Bank of Australia
(Location of Branch) Branch:	RMIT - Melbourne, Victoria 3000 Australia
(Number of Branch) BSB No.:	063-262
(Number of Account) Account No.:	10006849

In addition to making the payment, the student **must** fax a copy of the telegraphic transfer marked to the attention of: The Banking Officer (fax: +61 3 9663 6925) and the following information must be included:

- Student Account ID Number (SAIN) (if known by the student)
- Student number (if known)
- File Ref No (from offer or acceptance letter)
- Student name
- The program name and its RMIT code.

It is important to provide this information to enable RMIT's Banking Officer to receipt a telegraphic transfer and apply it to the correct student account. Failure to provide the information noted above could cause a delay in crediting a payment to the student's account, which may delay or prevent enrolment.

Students are required to make all payments in Australian dollar currency only and are responsible for any bank charges that originate from their bank or financial institution. Students must determine any fees chargeable by their bank or financial institution and ensure these are paid direct as only the net proceeds remitted will be credited to the student's account.

9.8 Allocation of payments

Payment of fees and charges is automatically allocated to the oldest outstanding charge within a student's account (determined by system determined due date, rather than billing date). Partial-upfront payments of student contributions for Commonwealth-supported students are allocated in class number order.

10 Discounts, fee waivers and partial scholarships

The Higher Education Support Act (2003) does **not** permit universities to apply discounts or waive tuition fees for fee-paying students. The only exception to this requirement is in the instance of local Research students who may be on a HECS-exemption scholarship funded by DEEWR's Research Training Scheme. However, universities may award fee-paying students a scholarship to pay all or part of their tuition fees.

10.1 Authorisation/approval of partial scholarships

Applications for a partial scholarship are only permissible if the *Tuition Fee Partial Scholarship* form is completed, approved and signed-off by the Head of School (funding the scholarship) and approved by the Pro Vice-Chancellor of the relevant College. Partial scholarships can be granted on the basis of compassionate, marketing, staff and other grounds. More information on partial scholarships is available online: www.rmit.edu.au/fs/studentfees/partial_scholarships (staff login required).

11 Scholarships

A wide range of scholarships are available to assist students while undertaking study at RMIT. Many of these have been established to provide assistance to students in specific circumstances.

For further information, please contact the Scholarships Office or visit the website <http://www.rmit.edu.au/scholarships>.

11.1 Scholarships for international students

RMIT offers a range of scholarships to current and commencing international students across all fields of study. Scholarships include financial support for students from diverse backgrounds, rewards for academic excellence and full scholarships for research students. For more information refer to the website: <http://www.rmit.edu.au/scholarships/international>.

11.2 Postgraduate research scholarships

Australian Postgraduate Awards (APA) are funded by the Commonwealth Government and are awarded to local students undertaking a research Masters or Doctoral degree on the basis of academic excellence and research potential. In 2010, RMIT University offered approximately 74 new APAs.

In 2011, the APA provided the following benefits to recipients:

- A stipend of \$25,860 per annum (2011 rate; full-time study). This included the Government APA rate of \$22,860 plus an RMIT top up of \$3000
- A government-funded Research Training Scheme (RTS) place, or equivalent. An RTS place is supported with a HECS exemption for the normal duration of the course. Applicants successful in receiving an RTS place are not required to pay tuition fees for the maximum duration of their candidature.
- A relocation allowance for the cost of relocating in order to take up their postgraduate research program - up to \$515 per adult and \$255 per child to a maximum of \$1,540.
- A thesis allowance for the cost of producing a thesis - up to \$840 for a Doctorate thesis and \$420 for a Masters thesis.
- Paid sick, maternity and parenting leave (within the limits of the Terms and Conditions).

For further information refer to <http://www.rmit.edu.au/scholarships/apa> or the Commonwealth Department of Innovation Industry Science and Research www.innovation.gov.au/Section/Research/Pages/australian_postgraduate_awards_scheme.aspx

Some schools at RMIT offer fee waiver and stipend scholarships. Contact the research administration officer in the school for further information.

12 Refund rules

12.1 RMIT University refunds

The refund rules for RMIT observe the ESOS (Education Services for Overseas Students) Act 2000 and Regulations 2001, the Higher Education Support Act 2003 including Schedule 1A VET FEE-HELP Assistance Scheme and are in accordance with Ministerial Directives from Skills Victoria. These rules apply equally to all new and re-enrolling students unless otherwise stated. These rules are based on the following assumptions:

- The funds for the refund must be available (cheques are cleared, telegraphic transfers have been received); and
- Any fines or other incidental fees incurred during enrolment or engagement with RMIT must be paid in full.
- The acceptance of the refund rules, and the availability of complaints and appeals processes, does not remove the right of the student to take action under Australia's consumer protection laws.

12.1.1 Refund application process

Students who lodge their application to withdraw on or before the census date for a course or VET unit of study will be withdrawn or granted a deferral without penalty and will not incur a HELP debt for that course or VET unit of study. Local or re-enrolling international students who have paid their fees up-front and wish to have their tuition fees refunded must do so by lodging an **Application for Refund of Fees** (see supporting documents and information tab on the web page, URL: <http://www.rmit.edu.au/policies/refunds>) and supporting documentation at one of RMIT's Student Hubs (this form can be obtained from the Hub).

A commencing international student must lodge an **Application for Refund form for International Students** (see supporting documents and information tab on this web page) at International Services.

If a refund is to be provided to a third party, this must be specified in or with the student's application. Enrolled international students must also submit an authorised **Leave of Absence, Cancellation of Enrolment or Change of Program for International Students** form, with supporting documentation. International students who are not in Australia must lodge an **Application for Refund form for International Students** (see supporting documents and information tab on this web page) with International Services.

12.1.2 Payment of refund

Applications for refunds take 2 - 3 weeks to process (earlier, if specifically required by legislation). Refunds must be requested in writing under the applicant's signature, and supported by production of

a valid offer letter. Where a sponsoring body or scholarship agency pays the student's fees, any refund will be paid to that sponsoring body or scholarship agency.

To obtain their refund students have one of two options:

1. The most secure and efficient method is via direct credit to the nominated student bank account (or that of an alternative party if the student's fee liability was assumed by the party).
2. Alternatively an Australian dollar cheque may be drawn against the name of the student account and sent to the student's registered address, (or that of an alternative party if the student's fee liability was assumed by the party).

12.1.3 Definition of returning and commencing Students

For the purposes of these rules, a student is defined as a commencing student if they are enrolling in a particular program for the first time with RMIT or, in the case of offshore students articulating to onshore, when they commence their studies in Australia.

A student is defined as a returning student if they are re-enrolling in a program in which they have already undertaken study at RMIT.

12.1.4 Refunds for domestic students and returning international students

This section outlines the refund rules that apply to all domestic students, and to returning international students. (The next section 12.1.6 outlines the refund rules for commencing international students.)

Census date

The census date is a predetermined date for a course or VET unit of study. Students who lodge their application to withdraw on or before the census date for a course or VET unit of study will be withdrawn or granted a deferral without penalty. All associated tuition fees will be refunded in full. Students who withdraw from either a Higher Education course or VET unit of study on or before the census date will not incur a HELP debt for that course or VET unit of study. Compliance with this deadline is necessary for RMIT's funding and legislative reporting. Accordingly, any enrolment changes following the relevant census date will not change the financial status of a student's enrolment except where the student has lodged a successful application for re-crediting a FEE-HELP balance.

RMIT publishes census dates on the website: www.rmit.edu.au/students/importantdates

The following tables set out the census dates for the 2012 academic year:

	Summer semester	Semester 1	Semester 2	Spring semester
HE – all cohorts	20 February	31 March	31 August	21 December
Foundation studies	N/A	28 days after classes	28 days after classes	28 days after classes

		commence	commence	commence
VET short courses – full-fee paying	Check with School teaching the course prior to enrolling.	Check with School teaching the course prior to enrolling.	Check with School teaching the course prior to enrolling.	Check with School teaching the course prior to enrolling.
ELICOS	Refer to RMIT English Worldwide Refunds.	Refer to RMIT English Worldwide Refunds.	Refer to RMIT English Worldwide Refunds.	Refer to RMIT English Worldwide Refunds.
VCE	N/A	31 March	31 August	N/A

VET census dates for 2012 – domestic and international

For VET units of study in VET FEE-HELP enabled programs, the census date is set no earlier than 20% of the way through the unit of study. The full list of TAFE Skills Deepening courses on offer in Semester 1, 2012 (including the nominal hours, census date and domestic fee per course) is available on the web: <http://www.rmit.edu.au/programs/fees/tafe>

Courses starting in	Census date
January	29 February 2012
February	31 March 2012
March	30 April 2012
April	31 May 2012
May	30 June 2012
June	30 June 2012
July	31 August 2012
August	30 September 2012
September	31 October 2012
October	30 November 2012
November	31 December 2012
December	31 December 2012

Cross-year 1*	30 September 2012
Cross-year 2**	31 March 2013
Full year ***	31 July 2012
Aviation –Semester 1	31 May 2012
Aviation – Semester 2	30 September 2012

* Cross year 1 – classes starting before 30 June 2012 and ending before 29 June 2013

** Cross year 2 – classes starting between 1 July 2012 and 31 December 2012 and ending in 2013

*** Full year session: classes starting before 30 June 2012 and ending between 1 July and 31 December 2012.

****The census dates for selected courses in programs C6009 and C6010 Diploma of Air Transport (Airline Pilot) are in Aviation (AVN) sessions.

Refund calculation

Tuition fees are calculated according to a student's enrolled load. The following table lists the refund a student is entitled to before and after the census date:

	Before census date ³	After census date ⁴	Notes
Program withdrawal, failure to meet offer letter conditions	100%	0%	
Program withdrawal, following leave of absence	100%	0%	The appropriate withdrawal form and any supporting documentation must be submitted along with the refund application.
Program withdrawal	100%	0%	
Domestic TAFE Program withdrawal and transfer to another education institution	100%	0%	
Program deferral	100%	0%	
Permanent residency status is granted	100%	0%	Refer below

RMIT cancels program or program ceases to be provided	100%	100%	For international students, refunds will be paid in accordance with the provisions of the ESOS Act 2000 and the ESOS Regulations 2001. Refunds will be made within 2 weeks after RMIT cancels program or program ceases to be provided. Alternatively, the student may be offered and accept enrolment in a suitable replacement program at the same cost.
RMIT has not provided program in full	100%	100%	For international students, where the program is not provided in full due to sanctions as per ESOS Act Part 6, refunds will be paid in accordance with the provisions of the ESOS Act 2000 and the ESOS Regulations 2001. Refunds will be made within 2 weeks after RMIT cancels program or programs ceases to be provided. Alternatively, the student may be offered and accept enrolment in a suitable replacement program at the same cost.
Visa application is refused – international students	100% less administration fee	100% less administration fee	Documentary evidence of the refusal from Department of Immigration and Citizenship (DIAC) must be provided along with the refund application. An administration fee will apply.
Reduction of enrolled load (credit points/ nominal hours)	100% of dropped course's fees	0%	
Overpayment	-	-	Overpayments in credit in a student's account may be refunded, subject to 11.1.

Payment of upfront contribution

If a student is enrolled within a Commonwealth supported place and elects to make an up-front payment in excess of the 90% of the prevailing tuition fees, a refund will be made for the excess.

Withdrawal from a program or course at RMIT on or before census date, resulting in a credit within a student account from the up-front contribution, will initiate a refund of the excess amount.

Re-crediting of FEE-HELP Balance– Higher Education

In special circumstances, CSP students who withdraw from their studies (including work experience in industry) after a census date may apply to have their FEE-HELP balance re-credited. Upon approval of the application, the deferred debt under HECS-HELP is deemed to have been remitted and any up-front payments of the student's contribution amount will be refunded.

Re-crediting of FEE-HELP Balance – VET FEE-HELP enabled Programs

Where a student has been prevented from completing or withdrawing from a course or VET unit/s of study in a FEE-HELP enabled program due to special circumstances which do not make their full

impact until on or after the Census Date, he/she can apply to have his/her FEE-HELP balance re-credited and for the refund of all upfront tuition fees. Upon approval of the application, the deferred debt under FEE-HELP is deemed to have been remitted and any up-front payments of the student's contribution amount will be refunded.

12.1.5 Refund rules for International Students

International students granted a payment plan for their current semester, who then withdraw after the census date in their current semester, are not eligible for a refund of tuition or student union fees for that semester. In addition, students will remain liable for any amounts unpaid.

Withdrawal from a program following census date, due to exceptional circumstances may be accepted as grounds for a full or partial refund of any pre-paid tuition fee, subject to the provision of acceptable documentary evidence, at the discretion of the Dean of Students.

No refund will be granted if an international onshore student has their visa cancelled by the Department of Immigration and Citizenship (DIAC) for a breach of visa conditions. No refund will be granted if an international onshore student is suspended or excluded from RMIT University due to misconduct.

Student visa

RMIT will report all international students who do not have a current enrolment to the Department of Immigration and Citizenship (DIAC). Student visas may be terminated based on this information. If a visa extension is refused, students will incur an administration fee of \$500.

Permanent residency

International students who are granted permanent residency will be eligible for a refund of all international tuition fees if Permanent Residency Status is granted by the applicable census date and the student submits a Change of Citizenship/Immigration Status form to RMIT by the same applicable census date. Students granted a domestic full fee paying or Commonwealth Supported Place may have their pre-paid fees credited to their account. A \$500 Administration fee may be charged to cover educational representative fees.

International students who are granted Permanent Residency after the applicable census date will not be entitled to a refund for the current semester. International tuition fees paid for future semesters will be refunded 100%. A \$500 Administration fee may be charged to cover educational representative fees.

A student whose residency status changes, must inform RMIT of the change by the applicable census date through the lodgement of a Change of Citizenship / Immigration Status form at a Hub location, to ensure their status is amended within the University's student administration database.

12.1.6 Refunds for commencing International Students

By accepting a full fee international student place at RMIT, an international student enters into an agreement with RMIT for a study program.⁵ This agreement is for the period of the expected duration of the student's program, or duration of programs, for an offer of more than one program. This agreement means there is an obligation on the student's behalf to pay the published program fees throughout the student's enrolment.

The following table details the standard refund rules that apply to commencing international students:

Refund Category⁶	Specific Grounds that meet eligibility for a full refund. <i>(See note 1)</i>	Student withdraws acceptance more than 4 weeks before program commencement date	Student applies for a refund less than 4 weeks before program commencement date	Student applies for a refund within 4 weeks after program commencement date	Student applies for a refund more than 4 weeks after program commencement date, OR visa cancelled.
Refund Amount	100% refund of monies paid. An administration fee of \$500 may be charged.	100% refund of monies. An administration fee of \$500 may be charged.	Monies paid less 50% of standard deposit.	Monies paid less 50% of first semester program tuition fee	No refund

Notes:

1. Categories for full refund are:

- Australian Government has refused to grant initial visa for study in Australia prior to entry;
- The offer of a place is withdrawn because conditions within the offer letter have not been met. If the offer was made on the basis of incorrect or incomplete information being supplied by the applicant or student, students may be charged a \$500 administration fee.
- RMIT is unable to provide the program or the program does not start on the agreed start date. The administration fee will not be charged. Refunds will be paid in accordance with the provisions of the ESOS Act 2000 and the ESOS Regulations 2001. Refunds will be made within 2 weeks after RMIT cancels program or the programs ceases to be provided.
- Student obtains permanent residency by census date (and has been offered CSP or fee-paying place; and submits a Change of Citizenship/Immigration Status form to RMIT by the same applicable census date). A \$500 Administration fee may be charged to cover educational representative fees.
- A notice of withdrawal due to exceptional circumstances of a compassionate nature.

2. Australian Government has rejected a visa extension - students will be charged a \$500 administration fee.

3. Students who apply to transfer to another RMIT program after no more than 2 weeks from the program commencement date will be charged a \$500 administration fee. (Any available credit balance after the deduction of the administration fee will be applied to the other program's tuition fees).

4. Overseas Student Health Cover (OSHC) and application fees are non-refundable. Students must apply for an OSHC refund direct to Medibank Private.

5. Executive discretion may be exercised to consider applications which do not comply with the above provisions, but for which extraordinary circumstances may exist. Application for a refund in special circumstances must be made in writing and sent to the Director, International Services.

Proof of payment of the fees (e.g. an official receipt) and validation of the reasons for applying for a refund will be required.

6. Any further appeal to the decision made by the Director, International Services, may be directed to the Deputy Vice-Chancellor (International and Development) should this be necessary.

RMIT English Worldwide – refunds

RMIT English Worldwide will refund:

1. If the Australian Government has refused to grant a visa:
 - a) The refund amount will be tuition fees in full (excluding the enrolment fee).
 - b) The refund will be made within 28 days (or 4 weeks) of receiving a student's written claim and certified evidence of DIMIA's rejection of the visa application.

2. If RMIT English Worldwide is unable to proceed with the course** applied for (i.e. if the course does not start on the agreed starting day or if the course is stopped after it starts and before it is completed):
 - a) The refund amount will be tuition fees in full (plus the enrolment fee).
 - b) The refund will be made within 14 days (or 2 weeks) after the agreed course commencement date in such cases.

3. If the application for a refund is received more than 28 days (or 4 weeks) before the enrolment date of the course:
 - a) The refund amount will be all fees less the enrolment fee and a cancellation fee of \$200.
 - b) The refund will be made within 28 days (or 4 weeks) of receiving a student's written claim.

4. If the application for a refund is received less than 28 days (or 4 weeks) before the enrolment date of the course:
 - a) The refund amount will be all fees less the enrolment fee and a cancellation fee equivalent to 50% of the total course tuition fee (or no more than 12 weeks tuition fee).
 - b) The refund will be made within 28 days (or 4 weeks) of receiving a student's written claim.

No refund will be granted once the enrolment period has commenced in relation to points 3 and 4 above.

*This agreement does not remove a student's right to take further action under Australia's consumer protection laws. Whilst all applications for refunds will be dealt with according to the stated policy and the National Code of Practice (ESOS Act 2000), this does not remove a student's right to pursue legal remedies. Students who are not satisfied that refund procedures have been followed as published have recourse to the RMIT English Worldwide Complaints and Appeals procedure at no cost. The student must continue with their enrolment during the appeals period.

****For the purposes of this policy "course" is intended as the total study program applied for at RMIT English Worldwide.**

Refund Procedure

3. All applications for refunds must be made in writing to the Director, Melbourne Operations and made by the person requesting the refund. Letters may be sent to REWStudent.Services@rmit.edu.au

4. Refunds will be made by an RMIT cheque in Australian currency (AUD) and refunded to the person who originally paid the fee (evidence must be provided).
5. Refunds will be sent to the payer's home country address unless RMIT English Worldwide is unable to proceed with the course applied for. In this circumstance, the refund may be sent to the payer's address in Australia upon written request by the student.
6. No refund will be granted if a student is reported to DIAC for a breach of visa conditions and has his/her visa cancelled.

Transfer Policy

1. No transfers of tuition fees will be made to another English language centre unless RMIT English Worldwide is unable to proceed with the study program applied for.
2. Students may transfer to a formal award program at RMIT University or another formal award institution if:
 - a) The transfer conditions are in accordance with government requirements, and;
 - b) The student produces evidence of a non-conditional offer letter and written notice is given 28 days prior to the commencement of the next ELICOS module of the course.
3. If students are approved for transfer to RMIT or another formal award institution, an administration fee of 20% of the portion of tuition fees to be transferred will apply.
4. Transfer of fees will occur within 28 days of written notice.

13 Financial liability will remain until enrolment is cancelled

The financial liability of a student's enrolment will remain unless an *Enrolment Variation, Leave of Absence or Cancellation of Enrolment* form, or enrolment variation using Enrolment Online is completed and lodged by the appropriate date.

Withdrawal from a course using Enrolment Online, lodgement of an approved *Enrolment Variation, Leave of Absence or Cancellation of Enrolment* form with RMIT University or RMIT English Worldwide are the only mechanisms to withdraw from a course or program of study. Failure to lodge the appropriate request before the deadline will result in the tuition liability remaining and the appropriate debt recovery actions will be enforced.

14 Approval

RECOMMENDED  Date 16.12.11
Stuart Donaldson
Executive Director (Financial Services)

ENDORSED  Date 16/12/11
Stephen Connelly
Deputy Vice-Chancellor (International & Development)

ENDORSED  Date 19.12.11
Steve Somogyi
Vice-President Resources

APPROVED  Date 21.12.11
Professor Margaret Gardner
Vice-Chancellor and President

Appendix 1 – Domestic Higher Education program fees (Australian full fee-paying)

Appendix 1 – Domestic Higher Education program fees (Australian full fee paying)			
Refer to www.rmit.edu.au/programs/fees/highered for fee updates and more information			
Career	Program / plan code	Program description	2012 average annual fee \$
Undergraduate			
UGRD	AD001	Associate Deg in Graphic Technology	17,280
UGRD	AD002	Associate Deg Eng Tech (Mechanical) (2009-)	19,200
UGRD	AD002	Associate Deg Eng Tech (Mechanical) (2010+)	19,200
UGRD	AD003	Associate Deg in Eng Tech (Systems and Logistics) (2009-)	19,200
UGRD	AD003	Associate Deg in Eng Tech (Systems and Logistics) (2010+)	19,200
UGRD	AD004	Associate Deg in Eng Tech (Advanced Manufacturing) (2009-)	19,200
UGRD	AD004	Associate Deg in Eng Tech (Advanced Manufacturing) (2010+)	19,200
UGRD	AD005	Associate Deg in Eng Tech (Electrical/Electronics) (2009-)	19,200
UGRD	AD005	Associate Deg in Eng Tech (Electrical/Electronics) (2010+)	19,200
UGRD	AD006	Associate Deg in Information Technology	17,280
UGRD	AD007	Associate Deg in Design (Furniture)	18,720
UGRD	AD008	Associate Deg in Network Engineering (2009-)	18,240
UGRD	AD008	Associate Deg in Network Engineering (2010+)	19,200
UGRD	AD009	Associate Deg in Engineering Technology (Civil Engineering) (2009-)	19,200
UGRD	AD009	Associate Deg in Engineering Technology (Civil Engineering) (2010+)	19,200
UGRD	AD010	Associate Deg in Businesss	18,240
UGRD	AD012	Associate Degree in Applied Science	17,280
UGRD	AD013	Associate Degree in FashTextMerch	18,720
UGRD	AD014	Ass Deg in Fashion Des & Tech	18,720
UGRD	AD015	Ass Deg Legal Prac (Paralegal)	18,240
UGRD	AD016	Ass Deg Prof Writing & Editing	18,720
UGRD	BH000	B App Sci (Psychology) (Hons)	20,160
UGRD	BH001	B App Sci (Disability) (Hons)	20,160
UGRD	BH002	B Nursing (Hons)	20,160
UGRD	BH004	B App Sci (Human Movt) (Hons)	24,000
UGRD	BH006	B Sci (Applied Chemistry) (Honours)	22,080
UGRD	BH007	B Environmental Science (Honours)	22,080
UGRD	BH009	B Sci (Physics) (Honours)	22,080
UGRD	BH010P	B Science (Mathematics) (Hons)	19,200
UGRD	BH011	B App Sci(Geospatial Sc)(Hons)	23,040
UGRD	BH012	B Sci (Applied Science) (Hons)	22,080
UGRD	BH013P9	B Computer Science (Hons)	21,120
UGRD	BH015	B Design (Industr Des) (Hons)	22,080
UGRD	BH016	B Soc Sci (Hons)	17,760
UGRD	BH020	B Design (Comm Design) (Hons)	21,120
UGRD	BH021	B Sci (Scientific Photography) (Honours)	22,080

Appendix 1 – Domestic Higher Education program fees (Australian full fee paying)			
Refer to www.rmit.edu.au/programs/fees/highered for fee updates and more information			
Career	Program / plan code	Program description	2012 average annual fee \$
UGRD	BH031	B Sci (AppBiol/Biotech)(Hons)	22,080
UGRD	BH032	B Biomedical Sci (Lab Medicine)(Hons)	24,000
UGRD	BH033	B App Sci (Med Rad) (Hons)	24,000
UGRD	BH035	B Bus (Accounting) (Hons)	18,240
UGRD	BH039	B Bus (Eco & Finance) (Hons)	18,240
UGRD	BH048	B Urban and Regional Planning (Hons)	17,760
UGRD	BH049	B Arts (International Studies) (Hons)	17,760
UGRD	BH052	B Arts (Fine Art) (Hons)	19,200
UGRD	BH053	B Comm (Advertising-Creative) (Honours)	19,680
UGRD	BH054	B Comm (Journalism) (Hons)	19,680
UGRD	BH055	B Comm (Media) (Honours)	19,680
UGRD	BH056	B Comm (Professional Communication) (Honours)	19,680
UGRD	BH057	B Comm (Public Relations) (Honours)	19,680
UGRD	BH058	B Biomedical Sci (Hon)	24,000
UGRD	BH059	B Biomedical Sci (Pharmaceutical Sci) (Hon)	24,000
UGRD	BH060	B Arts (Criminal Justice Admin) (Hons)	17,760
UGRD	BH061	Bachelor of Arts (Creative Media) (Honours)	19,200
UGRD	BH062	Bachelor of Health Science (Honours)	20,160
UGRD	BH063	Bachelor of Science (Statistics) (Honours)	19,200
UGRD	BH064	Bachelor of Business (Honours)	18,240
UGRD	BH065	B App Sci (Physical Edu) (Hon)	21,120
UGRD	BH066	B Media & Communication (Hons)	19,680
UGRD	BP000	B Soc Sci (Environment)	17,760
UGRD	BP002	BEng (CmpNtwkEng) / BCompSci	29,568
UGRD	BP003	BEng(CommEng)/BCompSci	29,568
UGRD	BP004	BEng (Elec/ComEng) / BCompSci	29,568
UGRD	BP007ECEDD	BSci(Phys)/BEng(ElecComm)	29,568
UGRD	BP013P9	B Eng (Advanced Manufacturing and Mechatronics)	26,880
UGRD	BP019	B App Sci (Disability)	20,160
UGRD	BP023	B Arts(Criminal Justice Admin) (2007-)	16,800
UGRD	BP023	B Arts(Criminal Justice Admin) (2008+)	17,760
UGRD	BP025	B Arts (Youth Affairs)	17,760
UGRD	BP026	Bachelor of Social Work	17,760
UGRD	BP027	B Bus (International Bus) (Applied)	18,240
UGRD	BP030	B Bus (Entrepreneurship)	18,240
UGRD	BP032	Bachelor of Nursing	20,160
UGRD	BP035	Bachelor of Nursing	20,160
UGRD	BP036	Bachelor of Nursing	20,160
UGRD	BP040	B App Sci (Human Movement) (2009-)	21,120
UGRD	BP040	B App Sci (Human Movement) (2010+)	21,120
UGRD	BP041	B App Sci (Physical Education) (2009-)	21,120
UGRD	BP041	B App Sci (Physical Education) (2010+)	21,120
UGRD	BP042	Bachelor of Education	12,480
UGRD	BP046	Bachelor of Education	16,800
UGRD	BP046	Bachelor of Education	16,800

Appendix 1 – Domestic Higher Education program fees (Australian full fee paying)			
Refer to www.rmit.edu.au/programs/fees/highered for fee updates and more information			
Career	Program / plan code	Program description	2012 average annual fee \$
UGRD	BP047	B Arts (Music Industry)	16,800
UGRD	BP048	B Arts (International Studies) (2007-)	16,800
UGRD	BP048	B Arts (International Studies) (2008+)	17,760
UGRD	BP049	B Eng (Chemical Engineering)	26,880
UGRD	BP052	BEng(ChemEng)/BBus(Management)	28,896
UGRD	BP055	B Eng (Civil Engineering)	26,880
UGRD	BP056	B Eng (Environmental Eng)	26,880
UGRD	BP058	B Eng (Geological Engineering)	26,880
UGRD	BP059	BEng(CivilEng)/B Bus (Mngmnt)	29,568
UGRD	BP065	BEng(Elec Eng)/BBus(Mngmnt)	29,568
UGRD	BP066	B Eng (Mechanical Engineering)	26,880
UGRD	BP067	B Eng (Automotive Engineering)	26,880
UGRD	BP068	BEng(MechEng)/BBus(Management)	29,568
UGRD	BP069	B Eng (Aerospace Engineering)	26,880
UGRD	BP070	B App Sci (Aviation) (2009-)	24,960
UGRD	BP070	B App Sci (Aviation) (2010+)	26,880
UGRD	BP071	BEng(AeroEng)/BBus(Management)	29,568
UGRD	BP075	BEng (CompNtwkEng) / BBus (Mngmnt)	29,568
UGRD	BP076	B Sci (Applied Chemistry) (2008-)	21,120
UGRD	BP076	B Sci (Applied Chemistry) (2009+)	22,080
UGRD	BP077	B Sci (Occ Hlth & Safety) (2008-)	21,120
UGRD	BP077	B Sci (Occ Hlth & Safety) (2009+)	22,080
UGRD	BP079	B Sci (Physics)	22,080
UGRD	BP083	B Science (Mathematics)	19,200
UGRD	BP084	B App Sci/Diploma Info Tech	19,200
UGRD	BP087	B Sci (Geospatial Science)	23,040
UGRD	BP088	B App Sci (MMedia Cartography)	23,040
UGRD	BP089	B App Sci (Surveying)	23,040
UGRD	BP090	B App Sci (Cartography and Geographical Visualisation)	23,040
UGRD	BP092	B Sci (Consumer Science)	22,080
UGRD	BP094	B Computer Science	21,120
UGRD	BP096	B Software Eng	21,120
UGRD	BP098	B Information Technology (Comp & Int Tech)	21,120
UGRD	BP101	Bachelor of Architecture	23,520
UGRD	BP103	B Design (Landscape Arch)	22,080
UGRD	BP105	B App Sci (Construction Mgt) (2007-)	19,200
UGRD	BP105	B App Sci (Construction Mgt) (2008+)	21,120
UGRD	BP107	B App Sci (Planning)	17,760
UGRD	BP108	B Design (Industrial Design)	22,080
UGRD	BP110P9	Bachelor of Social Science (Policy and Research)	17,760
UGRD	BP112	B Soc Sci (Psychology)	17,760
UGRD	BP113	B Social Work/BSoc Sci (Psych)	17,760
UGRD	BP115	B Design (CommunicationDesign)	21,120
UGRD	BP116	B Sci (Scientific Photography)	22,080
UGRD	BP117	B Arts (Photography)	18,240

Appendix 1 – Domestic Higher Education program fees (Australian full fee paying)			
Refer to www.rmit.edu.au/programs/fees/highered for fee updates and more information			
Career	Program / plan code	Program description	2012 average annual fee \$
UGRD	BP120	B Arts (Multimedia)	19,200
UGRD	BP121	B Arts (Textile Design)	19,680
UGRD	BP123	B App Sci (Textile Technology)	19,680
UGRD	BP129	B Bus (Professional Accountancy)	18,240
UGRD	BP130	B Bus (Bus Admin)	18,240
UGRD	BP132	B Bus (HRM/Industrial Rel)	18,240
UGRD	BP134	B Bus (Econ & Fin) (Applied)	18,240
UGRD	BP135	B Bus (Financial Planning)	18,240
UGRD	BP138	B Bus (Bus Info Systems)	18,240
UGRD	BP140	B Bus (Info & Knowledge Mngmt)	18,240
UGRD	BP141	B Bus (Marketing) (Applied)	18,240
UGRD	BP143	B Bus (Logistics and Supply Chain Management) (Applied)	18,240
UGRD	BP145	B Bus (Property)	18,240
UGRD	BP147	B Biomedical Sci (Laboratory Medicine)	24,000
UGRD	BP148	B App Sci (Medical Radiations)	24,000
UGRD	BP150	B App Sci (Hospitality Mgt)	18,240
UGRD	BP153	B Design (Multimedia Systems)	21,120
UGRD	BP154	B App Sci (Psychology)	20,160
UGRD	BP159	BEng (ChemEn)/BSc (Biotech)	23,736
UGRD	BP160	BSci(AppChem)/BBus(Mngmnt)	24,840
UGRD	BP161	B EnvSci / B Bus (Man)	24,840
UGRD	BP162	B Information Technology	21,120
UGRD	BP178	B Bus (Economics & Finance)	18,240
UGRD	BP179	B Bus (Computing)	18,240
UGRD	BP181	Bachelor of Commerce	18,240
UGRD	BP183	BAppSc(ChinMed)BAppSc(HumBiol)	20,160
UGRD	BP184	B Biomedical Sci (Pharmaceutical Sci)	24,000
UGRD	BP186	B Arts (English Lang Studies)	17,760
UGRD	BP187	B Helath Sci (Chiropractic)	20,160
UGRD	BP188	B Urban and Regional Planning	17,760
UGRD	BP189	B Bus (Tourism)	18,240
UGRD	BP190	B Bus (Hospitality)	18,240
UGRD	BP191	B Soc Sci (Youth Work)	17,760
UGRD	BP192	B Environmental Science	22,080
UGRD	BP193	B EnvSc/BSocSc (Env)	18,240
UGRD	BP194	B Design (Fashion)	22,080
UGRD	BP195	B Design (Industrial Design)	22,080
UGRD	BP196	B Design (Interior Design)	22,080
UGRD	BP198	B Eng (Civil & Infrastructure) (2009-)	24,960
UGRD	BP198	B Eng (Civil & Infrastructure) (2010+)	26,880
UGRD	BP199	BSci (Food Tech & Nutrition) (2008-)	21,120
UGRD	BP199	BSci (Food Tech & Nutrition) (2009+)	22,080
UGRD	BP200	Bachelor of Engineering	26,880
UGRD	BP201	B Arts (Fine Art)	19,200
UGRD	BP202	BEng(Civ&Infra)/BBus(Mngmnt) (2009-)	25,800

Appendix 1 – Domestic Higher Education program fees (Australian full fee paying)			
Refer to www.rmit.edu.au/programs/fees/highered for fee updates and more information			
Career	Program / plan code	Program description	2012 average annual fee \$
UGRD	BP202	BEng(Civ&Infra)/BBus(Mngmnt) (2010+)	28,896
UGRD	BP203	B Arts (Animation & Interactive Media)	19,200
UGRD	BP204	B SocSc (Legal & Dispute Stud)	17,760
UGRD	BP205	B App Sci/Diploma Comp Sci	19,200
UGRD	BP208	B App Sci (Project Management) (2007-)	19,200
UGRD	BP208	B App Sci (Project Management) (2008+)	21,120
UGRD	BP209	B App Sci (Property) (2007-)	19,200
UGRD	BP209	B App Sci (Property) (2008+)	21,120
UGRD	BP210	B App Sci (Valuation) (2007-)	19,200
UGRD	BP210	B App Sci (Valuation) (2008+)	21,120
UGRD	BP211	B App Sci (Fashion Technology)	19,680
UGRD	BP212	B App Sci (Fash & Text Merch)	19,680
UGRD	BP213	B Arts (Digital Art)	19,200
UGRD	BP214	B Design (Games)	19,200
UGRD	BP215	B Information Technology (Games & Graphics Program)	21,120
UGRD	BP216	B App Sci/Dip Tech (Computing)	19,200
UGRD	BP217	B Bus (Management)	18,240
UGRD	BP218	B Bus (Graphic Technology)	17,280
UGRD	BP219P9	B Comm (Advertising)	19,680
UGRD	BP220	B Comm (Journalism)	19,680
UGRD	BP221	B Comm (Media)	19,680
UGRD	BP222	B Comm (Professional Communication) (3yrs)	19,680
UGRD	BP222ACC	B Comm (Professional Communication) (2.5yrs)	19,680
UGRD	BP223	B Comm (Public Relations)	19,680
UGRD	BP225	BSci(App Chem) / BEng(ChemEng)	23,736
UGRD	BP226	B Sci (Biotechnology)	22,080
UGRD	BP227	B Sci (Biological Sciences)	22,080
UGRD	BP228	B Sci (Applied Physics)	22,080
UGRD	BP229	B Sci (Applied Sciences)	22,080
UGRD	BP230	B Sci (Nanotechnology)	22,080
UGRD	BP231	Bachelor of Biomedical Science	24,000
UGRD	BP232	B Tech (Computing Studies)	21,120
UGRD	BP235	B Envi Sci/B Eng (Envi Eng)	22,080
UGRD	BP236	BSci(Food&Nut)/BEng(ChemEng)	23,736
UGRD	BP238	B App Sci (Compl Med) Osteo	20,160
UGRD	BP239	B Des (Landscape Arch) / B Urban and Regional Planning	20,160
UGRD	BP240	B Eng (Chemical Engineering)/B Arts (International Studies)	28,896
UGRD	BP241	B Eng (Civil & Infrastructure Eng)/B Arts (International Studies)	28,896
UGRD	BP242	B Eng (Environmental Eng)/B Arts (International Studies)	28,896
UGRD	BP245	B Sci (Statistics)	19,200
UGRD	BP246	B.Eng(Electrical Engineering)/B.Commerce	29,568
UGRD	BP247	B. Sci (Nanotechnology)/B. Sci (Applied Sciences)	22,080
UGRD	BP248	B. Sci(Applied Sciences)/B. Education	19,200
UGRD	BP249	B. Education/Bachelor of AppSci(Disability)	17,280
UGRD	BP250	Bachelor of Architectural Design	23,520

Appendix 1 – Domestic Higher Education program fees (Australian full fee paying)			
Refer to www.rmit.edu.au/programs/fees/highered for fee updates and more information			
Career	Program / plan code	Program description	2012 average annual fee \$
UGRD	BP251	B Bus (Economics and Finance) 3yr	18,240
UGRD	BP252	B Bus (Marketing) 3yr	18,240
UGRD	BP253	B Bus (International Business) 3yr	18,240
UGRD	BP254	B Bus (Accountancy) 3yr	18,240
UGRD	BP255	B Bus (Logistics and Supply Chain Management) 3yr	18,240
UGRD	BP256	B Design	22,080
UGRD	BP257	Bachelor of Arts (Creative Writing)	19,200
UGRD	BP259	B Environmental Sc/BSc(OH&S)	22,080
UGRD	BP260	B Education (Early Child Ed)	16,800
UGRD	BP261	B Eng (Electrical Engineering)	26,880
UGRD	BP262	B Eng (Elec/Electronic Eng)	26,880
UGRD	BP263	B Eng (Comp/Network Eng)	26,880
UGRD	BP264	B Eng (Electron/Comm Eng)	26,880
UGRD	BP265	BEng (Sustainable Systems Eng)	26,880
UGRD	BP267	BHealth Sc(Acupuncture&ChinMT)	20,160
UGRD	BP268	BCompSci (Database Systems)	21,120
UGRD	BP268RD	BCompSci (Database Systems) (Honours)	21,120
UGRD	BP269	BCompSci (Network Computing)	21,120
UGRD	BP270	BAppSc (Exercise & Sport Sci)	21,120
UGRD	BP271	Bachelor of Pharmacy	24,000
UGRD	BP272	B Science (Biochemistry)	22,080
UGRD	BP275	B Eng (Biomedical Eng)	26,880
UGRD	BT001	BOTPLS - Business	18,240
UGRD	DP003	Diploma of Commerce	16,320
UGRD	XIUG4	X Inst Enrol Inbound BUS UG	18,240
UGRD	XIUG8	X Inst Enrol Inbound SET UG	19,200
UGRD	XIUG9	X Inst Enrol Inbound DSC UG	21,120
Career	Program / plan code	Program description	2012 average annual fee \$
Postgraduate			
PGRD	DC001	(C) Doctor of Psychology	20,160
PGRD	DC004	(C)Doctor of Bus Ad(Mgt&OrgCn)	24,000
PGRD	GC002	Grad Cert In Midwifery	6,720
PGRD	GC003	Grad Cert In Musculoskelet Mgt	11,520
PGRD	GC010	Grad Cert In Arts Management	6,240
PGRD	GC013	Grad Cert In Educ Lead & Mgt	6,480
PGRD	GC017	Grad Cert in Adult and Vocational Education and Training	6,480
PGRD	GC020	Grad Cert Tert Teach & Learn	6,480
PGRD	GC024	Grad Cert In Telecom Eng	12,480
PGRD	GC025	Grad Cert In Electronic Eng (2009-)	10,560
PGRD	GC025	Grad Cert In Electronic Eng (2010+)	12,480
PGRD	GC026	Grad Cert In Aviation Industry Mgt	12,480
PGRD	GC027	Grad Cert In Systems Eng (2009-)	10,560
PGRD	GC027	Grad Cert In Systems Eng (2010+)	12,480
PGRD	GC028	Grad Cert In Comp Engineering	12,480

Appendix 1 – Domestic Higher Education program fees (Australian full fee paying)			
Refer to www.rmit.edu.au/programs/fees/highered for fee updates and more information			
Career	Program / plan code	Program description	2012 average annual fee \$
PGRD	GC030	Grad Cert In Simulation Tech	12,480
PGRD	GC031	Grad Cert In Quality Mgt (2009-)	10,560
PGRD	GC031	Grad Cert In Quality Mgt (2010+)	12,480
PGRD	GC034	Grad Cert In Engineering Mgt (2009-)	10,560
PGRD	GC034	Grad Cert In Engineering Mgt (2010+)	12,480
PGRD	GC035	Grad Cert In Occ Hlth & Safety (2008-)	7,200
PGRD	GC035	Grad Cert In Occ Hlth & Safety (2009+)	12,000
PGRD	GC036	Grad Cert In Info Security	7,680
PGRD	GC038	Grad Cert In Info Technology	9,600
PGRD	GC039	Grad Cert In Software Eng (2009-)	9,120
PGRD	GC039	Grad Cert In Software Eng (2010+)	9,600
PGRD	GC040	Grad Cert Internet & Web Comp (2009-)	9,120
PGRD	GC040	Grad Cert Internet & Web Comp (2010+)	9,600
PGRD	GC042	Grad Cert In Project Mgt (2007-)	8,400
PGRD	GC042	Grad Cert In Project Mgt (2008+)	8,640
PGRD	GC043	Grad Cert In Facilities Mgt	8,400
PGRD	GC044	Grad Cert Career Education & Development	4,800
PGRD	GC045	Grad Cert Art in Public Space	7,440
PGRD	GC047	Grad Cert Bus Administration	12,960
PGRD	GC048	Grad Cert In Finance	12,000
PGRD	GC051	Grad Cert In Property	8,400
PGRD	GC053	Grad Cert In Marketing	9,840
PGRD	GC055	Grad Cert In Logistics Mgt	10,080
PGRD	GC062	Grad Cert Analytics	7,680
PGRD	GC068	Grad Cert Microelectronic Eng	12,480
PGRD	GC069	Grad Cert In Aerospace Eng	12,480
PGRD	GC072	Grad Cert Graphic Communication	8,880
PGRD	GC074	Grad Cert Biotechnology & Bus (2008-)	9,120
PGRD	GC074	Grad Cert Biotechnology & Bus (2009+)	12,000
PGRD	GC075	Grad Cert In Int Logistic Mgt (2009-)	10,560
PGRD	GC075	Grad Cert In Int Logistic Mgt (2010+)	12,480
PGRD	GC076	Grad Cert In Advertising	9,360
PGRD	GC077P9	Grad Cert In Computing (2009-)	9,120
PGRD	GC077P9	Grad Cert In Computing (2010+)	9,600
PGRD	GC078	Grad Cert In Env & Planning(2011)	6,960
PGRD	GC078	Grad Cert In Env & Planning(2010-)	6,720
PGRD	GC078	Grad Cert In Env & Planning(2012+)	7,680
PGRD	GC079	Grad Cert In International Dev (2011)	6,960
PGRD	GC079	Grad Cert In International Dev (2010-)	6,720
PGRD	GC079	Grad Cert In International Dev (2012+)	7,680
PGRD	GC081	Grad Cert In Food Sci & Tech	12,000
PGRD	GC082	Grad Cert In Organisation Dyn	12,480
PGRD	GC084	Grad Cert Mgt Hlth Care Prof	6,720
PGRD	GC086	Grad Cert Critical Care Nurs	6,720
PGRD	GC087	Grad Cert In Emergency Nursing	6,720

Appendix 1 – Domestic Higher Education program fees (Australian full fee paying)			
Refer to www.rmit.edu.au/programs/fees/highered for fee updates and more information			
Career	Program / plan code	Program description	2012 average annual fee \$
PGRD	GC089	Grad Cert Neuroscience Nurs	6,720
PGRD	GC093	Grad Cert Biotechnology (Local 2005+)(2008-)	9,120
PGRD	GC093	Grad Cert Biotechnology (Local 2005+)(2009+)	12,000
PGRD	GC093CLINC	Grad Cert (Clinical Microbiol)(2008-)	9,120
PGRD	GC093CLINC	Grad Cert (Clinical Microbiol)(2009+)	12,000
PGRD	GC093ENVIR	Grad Cert(Environm&Agri Biotec (2008-)	9,120
PGRD	GC093ENVIR	Grad Cert(Environm&Agri Biotec (2009+)	12,000
PGRD	GC093FOOD	Grad Cert (Food Microbiology)(2008-)	9,120
PGRD	GC093FOOD	Grad Cert (Food Microbiology)(2009+)	12,000
PGRD	GC095	Grad Cert in Crim JusticeAdmin(2011)	6,960
PGRD	GC095	Grad Cert in Crim JusticeAdmin(2010-)	6,720
PGRD	GC095	Grad Cert in Crim JusticeAdmin(2012+)	7,680
PGRD	GC098	Grad Cert in Information Mgt	9,360
PGRD	GC099	Grad Cert in Bus Info Tech	9,360
PGRD	GC103P11	Grad Cert in Management	12,480
PGRD	GC104	Graduate Certificate Commerce	10,080
PGRD	GC105	Grad Cert in Pol & Hurm Serv(2011)	6,960
PGRD	GC105	Grad Cert in Pol & Hurm Serv(2010-)	6,720
PGRD	GC105	Grad Cert in Pol & Hurm Serv(2012+)	7,680
PGRD	GC106	Grad Cert in IntUrban&EnvMgt(2011)	6,960
PGRD	GC106	Grad Cert in IntUrban&EnvMgt(2010-)	6,720
PGRD	GC106	Grad Cert in IntUrban&EnvMgt(2012+)	7,680
PGRD	GC108	Grad Cert of Creative Media	8,160
PGRD	GC109	Grad Cert Manufacturing Operat	9,360
PGRD	GC110	Grad Cert Computer Science Res	9,600
PGRD	GC111	Grad Cert Mgmt (Public Sector)(2010-)	6,720
PGRD	GC111	Grad Cert Mgmt (Public Sector)(2011+)	6,960
PGRD	GC112	Grad Cert Nutrition Medicine	10,080
PGRD	GC113	Grad Cert Aviation Safety&Risk	12,480
PGRD	GC114	Grad Cert Medical Radiations	12,000
PGRD	GC115	Grad Cert Sustainable Energy (2009-)	10,560
PGRD	GC115	Grad Cert Sustainable Energy (2010+)	12,480
PGRD	GC116	Grad Cert Geological Eng	12,480
PGRD	GC117	Grad Cert in Biomolecular Tech	12,000
PGRD	GC118	Grad Cert in Bioinformatics (2008-)	9,120
PGRD	GC118	Grad Cert in Bioinformatics (2009+)	12,000
PGRD	GC119	Grad Cert in Prof Accounting	9,120
PGRD	GC120	Grad Cert Financial Planning	7,440
PGRD	GC121	Grad Cert Sustainable Practice (2009-)	9,600
PGRD	GC121	Grad Cert Sustainable Practice (2010+)	12,480
PGRD	GC124	Grad Cert Biotech (Clinical Microbiology) (Local 2005+)	12,000
PGRD	GC125	Grad Cert Biotech (Enviro & Agric Biotech) (Local 2005+)	12,000
PGRD	GC126	Grad Cert Biotech (Food Microbiology) (Local 2005+)	12,000
PGRD	GC127	Grad Cert Biotech (Food Sci & Tech)	12,000
PGRD	GC128	Grad Cert Laboratory Medicine	12,000

Appendix 1 – Domestic Higher Education program fees (Australian full fee paying)			
Refer to www.rmit.edu.au/programs/fees/highered for fee updates and more information			
Career	Program / plan code	Program description	2012 average annual fee \$
PGRD	GC129	Grad Cert in Bus Admin (Exec)	13,200
PGRD	GC130	Graduate Certificate in Research Commercialisation	10,560
PGRD	GC131	Grad Cert International Automotive Engineering (2009-)	10,560
PGRD	GC131	Grad Cert International Automotive Engineering (2010+)	12,480
PGRD	GC132	Graduate Certificate in Aviation Supply Chain Management	12,480
PGRD	GC133	Graduate Certificate in Aircraft Maintenance Management	12,480
PGRD	GC134	Graduate Certificate in Fashion and Textiles	9,360
PGRD	GC135	Graduate Certificate in Network Engineering (2009-)	10,560
PGRD	GC135	Graduate Certificate in Network Engineering (2010+)	12,480
PGRD	GC136	Graduate Certificate in Services Science	9,120
PGRD	GC137	Graduate Certificate of Translating and Interpreting	8,160
PGRD	GC138	Graduate Certificate in Wellness	10,080
PGRD	GC139	Grad Cert in Applied Human Rights	7,440
PGRD	GC140	Grad Cert Prof Lactation Consu	6,720
PGRD	GC141	Grad Cert in Economic Development (2010-)	6,720
PGRD	GC141	Grad Cert in Economic Development (2011+)	6,960
PGRD	GC142	Grad Cert Electrical Eng	12,480
PGRD	GC143	Grad Cert Youth Prac&Prof Lead (2010-)	6,720
PGRD	GC143	Grad Cert Youth Prac&Prof Lead (2011+)	6,960
PGRD	GC144	Grad Cert Adv Family Supp Prac	6,960
PGRD	GC146	Grad Cert Sys Support Eng	12,480
PGRD	GC147	Grad Cert Primary Math Teach	4,800
PGRD	GC148	Grad Cert in Stats & Oper Res	7,680
PGRD	GC149	GradCert Strategic Procurement	9,840
PGRD	GD001	Grad Dip in Manufacturing (2009-)	21,120
PGRD	GD001	Grad Dip in Manufacturing (2010+)	24,960
PGRD	GD003	Grad Dip In Disability Studies	11,520
PGRD	GD004	Grad Dip In Psychology	13,440
PGRD	GD005	Grad Dip Behavioural Science (2008-)	11,520
PGRD	GD005	Grad Dip Behavioural Science (2009+)	23,040
PGRD	GD006P11	Grad Dip in Management (2008-)	23,040
PGRD	GD006P11	Grad Dip in Management (2009+)	24,960
PGRD	GD013	Grad Dip Spec Psych Nurs Prac	13,440
PGRD	GD015	Grad Dip In Midwifery	13,440
PGRD	GD016	Grad Dip Musculoskeletal Mgt	23,040
PGRD	GD017	Grad Dip In Acupuncture	17,280
PGRD	GD023	Grad Dip Animal Chiropractic (2008-)	21,120
PGRD	GD023	Grad Dip Animal Chiropractic (2009+)	23,040
PGRD	GD028	Grad Dip Arts Management	12,480
PGRD	GD031	Grad Dip In Educ L'ship & Mgt	12,960
PGRD	GD034	Grad Dip Early Childh'd Teach	11,040
PGRD	GD037	Grad Dip in Adult and Vocational Education and Training	12,960
PGRD	GD038	Grad Dip Educ (Profess Develp)	12,960
PGRD	GD040	Grad Dip Telecommunication Eng (2009-)	21,120
PGRD	GD040	Grad Dip Telecommunication Eng (2010+)	24,960

Appendix 1 – Domestic Higher Education program fees (Australian full fee paying)			
Refer to www.rmit.edu.au/programs/fees/highered for fee updates and more information			
Career	Program / plan code	Program description	2012 average annual fee \$
PGRD	GD041	Grad Dip In Electronic Eng	24,960
PGRD	GD042	Grad Dip In Aviation Industry Mgt	24,960
PGRD	GD043	Grad Dip Systems Engineering (2009-)	21,120
PGRD	GD043	Grad Dip Systems Engineering (2010+)	24,960
PGRD	GD044	Grad Dip In Computer Eng (2009-)	21,120
PGRD	GD044	Grad Dip In Computer Eng (2010+)	24,960
PGRD	GD046	Grad Dip In Simulation Tech	24,960
PGRD	GD047	Grad Dip In Quality Management (2009-)	21,120
PGRD	GD047	Grad Dip In Quality Management (2010+)	24,960
PGRD	GD049	Grad Dip In Eng Management (2009-)	21,120
PGRD	GD049	Grad Dip In Eng Management (2010+)	24,960
PGRD	GD051	Grad Dip In Int Logistics Mgt (2009-)	21,120
PGRD	GD051	Grad Dip In Int Logistics Mgt (2010+)	24,960
PGRD	GD052	Grad Dip In OccHlth&SafetyMtg (2008-)	16,320
PGRD	GD052	Grad Dip In OccHlth&SafetyMtg (2009+)	24,000
PGRD	GD053	Grad Dip Information Security	15,360
PGRD	GD054	Grad Dip Geospatial Informat'n (2009-)	14,400
PGRD	GD054	Grad Dip Geospatial Informat'n (2010+)	15,360
PGRD	GD055	Grad Dip in Computing (2009-)	18,240
PGRD	GD055	Grad Dip in Computing (2010+)	19,200
PGRD	GD057	Grad Dip Informat'n Technology	19,200
PGRD	GD058	Grad Dip Software Engineering	19,200
PGRD	GD059	Grad Dip Internet & Web Comp (2009-)	18,240
PGRD	GD059	Grad Dip Internet & Web Comp (2010+)	19,200
PGRD	GD063	Grad Dip In Project Management (2007-)	16,800
PGRD	GD063	Grad Dip In Project Management (2008+)	17,280
PGRD	GD065	Grad Dip In Facilities Mgt	16,800
PGRD	GD066	Grad Dip In International Dev(2011)	14,400
PGRD	GD066	Grad Dip In International Dev(2010-)	13,440
PGRD	GD066	Grad Dip In International Dev(2012+)	15,360
PGRD	GD067	Grad Dip Internat'l Urb&EnvMgt(2011)	14,400
PGRD	GD067	Grad Dip Internat'l Urb&EnvMgt(2010-)	13,440
PGRD	GD067	Grad Dip Internat'l Urb&EnvMgt(2012+)	15,360
PGRD	GD068	Grad Dip In Policy&Human Servs(2011)	14,400
PGRD	GD068	Grad Dip In Policy&Human Servs(2010-)	13,440
PGRD	GD068	Grad Dip In Policy&Human Servs(2012+)	15,360
PGRD	GD069	Grad Dip In Careers Educ & Dev	9,600
PGRD	GD070	Grad Dip Art in Public Space	14,880
PGRD	GD071	Grad Dip In Graphic Design	19,680
PGRD	GD073	Grad Dip In Editing & Publishg(2010-)	14,880
PGRD	GD073	Grad Dip In Editing & Publishg(2011+)	16,320
PGRD	GD074	Graduate Diploma In Journalism	16,320
PGRD	GD075	Grad Dip In Public Relations	16,320
PGRD	GD077	Grad Dip Hum Res Mgt & Ind Rel	23,040
PGRD	GD079	Grad Dip In Bus Administration	25,920

Appendix 1 – Domestic Higher Education program fees (Australian full fee paying)			
Refer to www.rmit.edu.au/programs/fees/highered for fee updates and more information			
Career	Program / plan code	Program description	2012 average annual fee \$
PGRD	GD081	Graduate Diploma In Finance	24,000
PGRD	GD082	Grad Dip In Finance Planning	14,880
PGRD	GD084	Grad Dip In App Info Systems	18,240
PGRD	GD085	Grad Dip Info Technology Mgt	18,240
PGRD	GD088	Grad Dip In Information Mgt	18,720
PGRD	GD090	Graduate Diploma In Property	16,800
PGRD	GD093	Grad Dip In Logistics Mgt	20,160
PGRD	GD094	Graduate Diploma In Marketing	19,680
PGRD	GD096	Graduate Diploma In Valuations (2007-)	16,320
PGRD	GD096	Graduate Diploma In Valuations (2008+)	16,800
PGRD	GD098	Graduate Diploma In Marketing	19,200
PGRD	GD101	Grad Dip in Biotechnology	24,000
PGRD	GD101CLINC	Grad Dip (Clinical Microbiol)	24,000
PGRD	GD101ENVIR	Grad Dip(Environm&Agri Biotech	24,000
PGRD	GD101FOOD	Grad Dip (Food Microbiology)	24,000
PGRD	GD102	Grad Dip In Lab Medicine	24,000
PGRD	GD103	Grad Dip In Toxicology	11,520
PGRD	GD108	Grad Dip Educ (Early Childhd)	12,960
PGRD	GD109	Grad Dip Educ (Primary)	12,960
PGRD	GD110	Grad Dip Educ (Secondary)	14,400
PGRD	GD111	Grad Dip Analytics	15,360
PGRD	GD120	Grad Dip In Statistics and Operations Research	15,360
PGRD	GD122	Grad Dip Microelectronic Eng	24,960
PGRD	GD125	Grad Dip In Enviro & Planning(2011)	14,400
PGRD	GD125	Grad Dip In Enviro & Planning(2010-)	13,440
PGRD	GD125	Grad Dip In Enviro & Planning(2012+)	15,360
PGRD	GD127	Grad Dip In Graphic Comm	17,760
PGRD	GD129	Grad Dip In Biotechnology&Bus (2008-)	18,240
PGRD	GD129	Grad Dip In Biotechnology&Bus (2009+)	24,000
PGRD	GD130	Grad Dip In Advertising	18,720
PGRD	GD131	Grad Dip In Sonography	11,520
PGRD	GD132	Grad Dip In Food Sci & Tech	24,000
PGRD	GD133	Grad Dip In Organisation Dyn	24,960
PGRD	GD137	Grad Dip in Crim Justice Admin(2011)	14,400
PGRD	GD137	Grad Dip in Crim Justice Admin(2010-)	13,440
PGRD	GD137	Grad Dip in Crim Justice Admin(2012+)	15,360
PGRD	GD140	Graduate Diploma of Commerce	20,160
PGRD	GD143	Grad Dip of Creative Media	16,320
PGRD	GD144	Grad Dip Manufacturing Operat	18,720
PGRD	GD145	Grad Dip Bus Info Technology	18,720
PGRD	GD146	Grad Dip in Medical Science	11,520
PGRD	GD147	Grad Dip Nutrition Medicine	20,160
PGRD	GD148	Grad Dip Medical Radiations	24,000
PGRD	GD149	Grad Dip Sustainable Energy (2009-)	21,120
PGRD	GD149	Grad Dip Sustainable Energy (2010+)	24,960

Appendix 1 – Domestic Higher Education program fees (Australian full fee paying)			
Refer to www.rmit.edu.au/programs/fees/highered for fee updates and more information			
Career	Program / plan code	Program description	2012 average annual fee \$
PGRD	GD150	Grad Dip Geological Eng	24,960
PGRD	GD151	Grad Dip in Biomolecular Tech (2008-)	18,240
PGRD	GD151	Grad Dip in Biomolecular Tech (2009+)	24,000
PGRD	GD152	Grad Dip in Bioinformatics (2008-)	18,240
PGRD	GD152	Grad Dip in Bioinformatics (2009+)	24,000
PGRD	GD153	Grad Dip in Prof Accounting	18,240
PGRD	GD154	Grad Dip Biotech (Clinical Microbiology)	24,000
PGRD	GD155	Grad Dip Biotech (Enviro & Agric Biotech) (2008-)	18,240
PGRD	GD155	Grad Dip Biotech (Enviro & Agric Biotech) (2009+)	24,000
PGRD	GD156	Grad Dip Biotech (Food Microbiology)	24,000
PGRD	GD157	Grad Dip Biotech (Food Sci & Tech)(2008-)	18,240
PGRD	GD157	Grad Dip Biotech (Food Sci & Tech)(2009+)	24,000
PGRD	GD158	Grad Dip in Mental Health Nurs	13,440
PGRD	GD159	Grad Dip in Child & Family Health Nursing	13,440
PGRD	GD160	Grad Dip Enterprise Architecture	21,120
PGRD	GD161	Grad Dip Sustainable Practice (2009-)	19,200
PGRD	GD161	Grad Dip Sustainable Practice (2010+)	24,960
PGRD	GD162	Grad Dip in Information Assurance	15,360
PGRD	GD163	Grad Dip in Bus Admin (Exec)	26,400
PGRD	GD164	Grad Dip International Automotive Engineering (2009-)	21,120
PGRD	GD164	Grad Dip International Automotive Engineering (2010+)	24,960
PGRD	GD165	Graduate Diploma in Fashion and Textiles	18,720
PGRD	GD166	Graduate Diploma in Network Engineering (2009-)	21,120
PGRD	GD166	Graduate Diploma in Network Engineering (2010+)	24,960
PGRD	GD167	Graduate Diploma in Services Science	18,240
PGRD	GD168	Graduate Diploma of Translating and Interpreting Studies	16,320
PGRD	GD169	Graduate Diploma in Wellness	20,160
PGRD	GD170	Grad Dip in Applied Human Rights	14,880
PGRD	GD171	Grad Dip in System Support Engineering	24,960
PGRD	GD172	Grad Dip in Economic Development(2011)	14,400
PGRD	GD172	Grad Dip in Economic Development(2010-)	13,440
PGRD	GD172	Grad Dip in Economic Development(2012+)	15,360
PGRD	GD173	Grad Dip Electrical Eng	24,960
PGRD	GD174	Grad Dip Youth Prac&Prof Lead(2010-)	13,440
PGRD	GD174	Grad Dip Youth Prac&Prof Lead(2011+)	13,920
PGRD	GD175	Grad Dip Res & Dev Management	24,000
PGRD	GD177	Grad Dip Communication Design	17,760
PGRD	GD178	Grad Dip Strategic Procurement	19,680
PGRD	MC001	M Eng (Manufacturing) (C) (2009-)	21,120
PGRD	MC001	M Eng (Manufacturing) (C) (2010+)	24,960
PGRD	MC002	Master of Psychology (C)	20,160
PGRD	MC004	Master of Statistics and Operations Research (2009-)	14,400
PGRD	MC004	Master of Statistics and Operations Research (2010+)	15,360
PGRD	MC005P11	Master of Management (2008-)	23,040
PGRD	MC005P11	Master of Management (2009+)	24,960

Appendix 1 – Domestic Higher Education program fees (Australian full fee paying)			
Refer to www.rmit.edu.au/programs/fees/highered for fee updates and more information			
Career	Program / plan code	Program description	2012 average annual fee \$
PGRD	MC009	Master of Corporate Law (C)	18,240
PGRD	MC017	Master of Nursing ©	13,440
PGRD	MC018	Master of Health Science (C)	13,440
PGRD	MC022	Master of Midwifery ©	13,440
PGRD	MC023	M App Sci (Musculoskl Mgt) © (2008-)	17,280
PGRD	MC023	M App Sci (Musculoskl Mgt) © (2009+)	23,040
PGRD	MC024	M App Sci (Acupuncture) (C)	17,280
PGRD	MC030	M Chiro Sci (Animal Chiro) © (2008-)	21,120
PGRD	MC030	M Chiro Sci (Animal Chiro) © (2009+)	23,040
PGRD	MC034	M Arts (Arts Management)	12,480
PGRD	MC037	M Ed (Ed Lead & Mgt) (C)	12,960
PGRD	MC038	M Education (Wkplace Educ) (C)	12,960
PGRD	MC039	M Education	12,960
PGRD	MC042	M Eng (Telecomm Eng) (C) (2009-)	21,120
PGRD	MC042	M Eng (Telecomm Eng) (C) (2010+)	24,960
PGRD	MC043	M Eng (Electronic Eng) (C) (2009-)	21,120
PGRD	MC043	M Eng (Electronic Eng) (C) (2010+)	24,960
PGRD	MC044	M Eng (Aerospace Eng) (C)	24,960
PGRD	MC045	Master of Aviation Industry Management (C)	24,960
PGRD	MC046	M Engineering (Systems Eng)(C) (2009-)	21,120
PGRD	MC046	M Engineering (Systems Eng)(C) (2010+)	24,960
PGRD	MC047	M Engineering (Computer Eng) (2009-)	21,120
PGRD	MC047	M Engineering (Computer Eng) (2010+)	24,960
PGRD	MC048	M Eng (Simulation Tech) (C) (2009-)	19,200
PGRD	MC048	M Eng (Simulation Tech) (C) (2010+)	24,960
PGRD	MC049	M Engineering (Quality Mgt)(C) (2009-)	21,120
PGRD	MC049	M Engineering (Quality Mgt)(C) (2010+)	24,960
PGRD	MC052	M Eng (Management) (C) (2009-)	21,120
PGRD	MC052	M Eng (Management) (C) (2010+)	24,960
PGRD	MC053	M Eng (Cleaner Production) (C)	24,960
PGRD	MC054	M Eng (Int Logistic Mgt) (C) (2009-)	21,120
PGRD	MC054	M Eng (Int Logistic Mgt) (C) (2010+)	24,960
PGRD	MC057	M App Sci (Info Security) (C)	15,360
PGRD	MC058	M App Sci (Geospatial Inf) (C) (2009-)	14,400
PGRD	MC058	M App Sci (Geospatial Inf) (C) (2010+)	15,360
PGRD	MC060	Master of Computer Sci (2009-)	18,240
PGRD	MC060	Master of Computer Sci (2010+)	19,200
PGRD	MC061P9	Master of Info Tech (2009-)	18,240
PGRD	MC061P9	Master of Info Tech (2010+)	19,200
PGRD	MC062P9	Master of Computing (2009-)	18,240
PGRD	MC062P9	Master of Computing (2010+)	19,200
PGRD	MC063	M Tech(Internet & Web Comp)(C) (2009-)	18,240
PGRD	MC063	M Tech(Internet & Web Comp)(C) (2010+)	19,200
PGRD	MC065	M Project Mgt (C) (2007-)	16,800
PGRD	MC065	M Project Mgt (C) (2008+)	17,280

Appendix 1 – Domestic Higher Education program fees (Australian full fee paying)			
Refer to www.rmit.edu.au/programs/fees/highered for fee updates and more information			
Career	Program / plan code	Program description	2012 average annual fee \$
PGRD	MC066	M App Sci (Dev Legisl Mgt) (C)	16,800
PGRD	MC067	M App Sci (Facilities Mgt) (C)	16,800
PGRD	MC072	M Soc Sci (Env & Planning) (C)(2011)	14,400
PGRD	MC072	M Soc Sci (Env & Planning) (C)(2010-)	13,440
PGRD	MC072	M Soc Sci (Env & Planning) (C)(2012+)	15,360
PGRD	MC073	M Soc Sci (Internat'l Dev) (C)(2011)	14,400
PGRD	MC073	M Soc Sci (Internat'l Dev) (C)(2010-)	13,440
PGRD	MC073	M Soc Sci (Internat'l Dev) (C)(2012+)	15,360
PGRD	MC074	M Soc Sci (IntUrban&EnvMgt)(C)(2011)	14,400
PGRD	MC074	M Soc Sci (IntUrban&EnvMgt)(C)(2010-)	13,440
PGRD	MC074	M Soc Sci (IntUrban&EnvMgt)(C)(2012+)	15,360
PGRD	MC075	M Soc Sci (Pol & Hum Serv) (C)(2011)	14,400
PGRD	MC075	M Soc Sci (Pol & Hum Serv) (C)(2010-)	13,440
PGRD	MC075	M Soc Sci (Pol & Hum Serv) (C)(2012+)	15,360
PGRD	MC077	M Soc Sci(Careers Ed & Dev)(C)	9,600
PGRD	MC078	Master of Fine Art (C)(2010-)	21,600
PGRD	MC078	Master of Fine Art (C)(2011+)	22,320
PGRD	MC079	M Arts (Art Public Space) (C)	14,880
PGRD	MC080	M Communication (2004-)	14,400
PGRD	MC080	M Communication (2005+)	17,760
PGRD	MC083	M Professional Accounting (C)	18,240
PGRD	MC085	M Bus (HumanResMgt&IndRels)(C)	23,040
PGRD	MC087	M Bus (Leadership) (C)	23,040
PGRD	MC088	M Bus Admin (C)	25,920
PGRD	MC091	Master of Finance (C)(2010-)	23,040
PGRD	MC091	Master of Finance (C)(2011+)	24,000
PGRD	MC093	M Financial Planning (C)	14,880
PGRD	MC094	M Bus (Info Technol) (C)	18,720
PGRD	MC101	M Bus (Logistics Mgt) (C)(2004-5)	18,720
PGRD	MC101	M Bus (Logistics Mgt) © (2006+)	20,160
PGRD	MC103	M Marketing (2004-5)	18,720
PGRD	MC103	M Marketing (2006+)	19,680
PGRD	MC104	M Bus (Property) (C)	16,800
PGRD	MC111CLINC	M Biotech (Clinical Microbiol)	24,000
PGRD	MC111ENVIR	M Biotech (Envirom&AgriBiotech)	24,000
PGRD	MC111FOOD	M Biotech (Food Microbiology) (2008-)	18,240
PGRD	MC111FOOD	M Biotech (Food Microbiology) (2009+)	24,000
PGRD	MC112	M App Sci (Medical Science)(C)	11,520
PGRD	MC114	M App Sci (Toxicology) (C)	11,520
PGRD	MC122	Master of Analytics	15,360
PGRD	MC124	M Bus (Info Technol-OS)(Cm)(C)	18,240
PGRD	MC126	M Eng (Microelectronic Eng)© (2008-)	17,280
PGRD	MC126	M Eng (Microelectronic Eng)© (2009+)	24,960
PGRD	MC128	M Design (Graphic Comm)(C)	17,760
PGRD	MC129	M Biotechnology & Business © (2008-)	18,240

Appendix 1 – Domestic Higher Education program fees (Australian full fee paying)			
Refer to www.rmit.edu.au/programs/fees/highered for fee updates and more information			
Career	Program / plan code	Program description	2012 average annual fee \$
PGRD	MC129	M Biotechnology & Business © (2009+)	24,000
PGRD	MC130	Master of Advertising	18,720
PGRD	MC131	M App Sci (Sonography) (C)	11,520
PGRD	MC133	M App Sci (Food Sci & Tech)© (2008-)	18,240
PGRD	MC133	M App Sci (Food Sci & Tech) (2009+)	24,000
PGRD	MC134	M App Sci(Organisation Dyn)© (2008-)	23,040
PGRD	MC134	M App Sci(Organisation Dyn)© (2009+)	24,960
PGRD	MC135	M App Sci (OH&S) (C) (2004 intake)	14,400
PGRD	MC135	M App Sci (OH&S) (C) (2008-)	16,320
PGRD	MC135	M App Sci (OH&S) (C) (2009+)	24,000
PGRD	MC137	M Soc Sci (Crim Just Admin)(C)(2011)	14,400
PGRD	MC137	M Soc Sci (Crim Just Admin)(C)(2010-)	13,440
PGRD	MC137	M Soc Sci (Crim Just Admin)(C)(2012+)	15,360
PGRD	MC138	M App Sci (Chinese Herb Med)(C	8,640
PGRD	MC140	Master of Commerce(2004-5)	18,720
PGRD	MC140	Master of Commerce (2006+)	20,160
PGRD	MC142	Master of Creative Media	16,320
PGRD	MC142AIM	MCreative Media (Animation and Interactive Media)	16,320
PGRD	MC142CW	MCreative Media (Creat Writing	16,320
PGRD	MC142FT	MCreative Media (Film TV Prod)	16,320
PGRD	MC143	Master Clinical Chiropractic	23,040
PGRD	MC146	M Osteopathy	20,160
PGRD	MC147	Master of Nutrition Medicine	20,160
PGRD	MC148	M App Sci (Medical Radiations)	24,000
PGRD	MC149	M Eng (Sustainable Energy) (2009-)	21,120
PGRD	MC149	M Eng (Sustainable Energy) (2010+)	24,960
PGRD	MC150	Master of Social Work(2011)	14,400
PGRD	MC150	Master of Social Work(2010-)	13,440
PGRD	MC150	Master of Social Work(2012+)	15,360
PGRD	MC152	M Tech (Enterprise Architect)	21,120
PGRD	MC153	Master of Sustainable Practice (2009-)	19,200
PGRD	MC153	Master of Sustainable Practice (2010+)	24,960
PGRD	MC154	M Biotech (Clinical Microbiology) (Local 2008-)	18,240
PGRD	MC154	M Biotech (Clinical Microbiology) (Local 2009+)	24,000
PGRD	MC155	M Biotech (Enviro & Agric Biotech)	24,000
PGRD	MC156	M Biotech (Food Microbiology)	24,000
PGRD	MC157	M Biotech (Food Sci & Tech) (2008-)	17,280
PGRD	MC157	M Biotech (Food Sci & Tech) (2009+)	24,000
PGRD	MC158	Master of Laboratory Medicine	24,000
PGRD	MC159	M App Sci (Information Security and Assurance)	15,360
PGRD	MC160	M Engineering (International Automotive Engineering) (2009-)	21,120
PGRD	MC160	M Engineering (International Automotive Engineering) (2010+)	24,960
PGRD	MC161	Juris Doctor	26,400
PGRD	MC162	M Bus Admin (Executive) (2010-)	25,920
PGRD	MC162	M Bus Admin (Executive) (2011+)	26,400

Appendix 1 – Domestic Higher Education program fees (Australian full fee paying)			
Refer to www.rmit.edu.au/programs/fees/highered for fee updates and more information			
Career	Program / plan code	Program description	2012 average annual fee \$
PGRD	MC163	Master of Architecture	23,520
PGRD	MC164	Master of Fashion and Textiles (2011-)	17,760
PGRD	MC164	Master of Fashion and Textiles (2012+)	18,720
PGRD	MC165	Master of Engineering (Network Engineering) (2009-)	21,120
PGRD	MC165	Master of Engineering (Network Engineering) (2010+)	24,960
PGRD	MC166	Master of Business Services Science	18,240
PGRD	MC167	Master of Social Science (Translating and Interpreting Studies)	16,320
PGRD	MC168	M Comm (Journalism)	16,320
PGRD	MC169	M Comm (Public Relations)	16,320
PGRD	MC170	M Comm (Book Publishing)(2010-)	14,880
PGRD	MC170	M Comm (Book Publishing)(2011+)	16,320
PGRD	MC171	Master of Wellness	20,160
PGRD	MC172	M Landscape Architecture (New 2009)	22,080
PGRD	MC173	M Eng (System Support Engineering)	24,960
PGRD	MC175	Master of Economic Development(2010-)	13,440
PGRD	MC175	Master of Economic Development(2011+)	13,920
PGRD	MC176	M Eng (Electrical Engineering)	24,960
PGRD	MC177	Master of Medical Radiations	24,000
PGRD	MC178	M Youth Prac & Prof Leadership(2010-)	13,440
PGRD	MC178	M Youth Prac & Prof Leadership(2011+)	13,920
PGRD	MC179	M Information Management	18,720
PGRD	MC180	M Eng (Electrical&ElectronicE)	24,960
PGRD	MC182	M Research & Dev Management	24,000
PGRD	MC183	Master of Bioinformatics	24,000
PGRD	MC184	Master of Communication Design	17,760
PGRD	MC185	Master of Teaching Practice	12,480
PGRD	MC186	M of Strategic Procurement	19,680
PGRD	PH007	Doctor of Business	25,920
PGRD	XIPG4	X Inst Enrol Inbound BUS PG	18,240
PGRD	XIPG8	X Inst Enrol Inbound SET PG	19,200
PGRD	XIPG9	X Inst Enrol Inbound DSC PG	16,320
RSCH	DR000	PHD (Manuf Systems) (R)	20,160
RSCH	DR001	PHD (Human Services Res) (R)	17,280
RSCH	DR002	PHD (Psych & Disab) ®	20,160
RSCH	DR003	PHD (Stats/Op Research) (R)	19,200
RSCH	DR005	PHD (International Studies)(R)	16,320
RSCH	DR006	PHD (Applied Criminology) (R)	16,320
RSCH	DR009	PHD (Nursing) (R)	20,160
RSCH	DR010	PHD (Anat & Physiol) (R)	24,000
RSCH	DR011	PHD (Chiro & Osteo) (R)	20,160
RSCH	DR012	PHD (Human Movt) (R)	24,000
RSCH	DR013	PHD (Education) (R)	15,840
RSCH	DR015	PHD (School & Early Child) (R)	15,840

Appendix 1 – Domestic Higher Education program fees (Australian full fee paying)			
Refer to www.rmit.edu.au/programs/fees/highered for fee updates and more information			
Career	Program / plan code	Program description	2012 average annual fee \$
RSCH	DR017	PHD (Chem Eng) (R)	20,160
RSCH	DR019	PHD (Civil Eng) (R)	20,160
RSCH	DR022	PHD (Environmental Eng) (R)	20,160
RSCH	DR023	PHD (Elec & Comp Eng) (R)	20,160
RSCH	DR024	PHD (Electrical Eng) (R)	20,160
RSCH	DR025	PHD (Mechanical Eng) (R)	20,160
RSCH	DR026	PHD (Aerospace Engineering)(R)	20,160
RSCH	DR027	PHD (Computer Sys) (R)	20,160
RSCH	DR028	PHD (Applied Chemistry) (R)	24,000
RSCH	DR029	PHD (Appl Physics) (R)	24,000
RSCH	DR030	PHD (Mathematics) (R)	19,200
RSCH	DR031	PHD (Land Information) (R)	19,200
RSCH	DR032	PHD (Food Technol) (R)	24,000
RSCH	DR033	PHD (Computer Sci) (R)	17,280
RSCH	DR034	PHD (Architecture & Design)(R)	21,120
RSCH	DR035	PHD (Prop, Const, ProjMgmt)(R)	21,120
RSCH	DR036	PHD (Interior Design) (R)	21,120
RSCH	DR038	PHD(Landscape Architecture)(R)	21,120
RSCH	DR039	PHD (Design) (R)	21,120
RSCH	DR040	PHD (Social Science) (R)	18,240
RSCH	DR041	PHD (Fine Art) (R)	17,760
RSCH	DR042	PHD (Visual Communication)(R)	17,760
RSCH	DR043	PHD (Fashion) (R) (2008+)	21,120
RSCH	DR044	PHD (Communication) (R)	18,720
RSCH	DR045	PHD (Accountancy) (R)	24,000
RSCH	DR046	PHD (Bus Admin) (R)	24,000
RSCH	DR047	PHD (Economics & Finance) (R)	24,000
RSCH	DR048	PHD (Bus Info Systems) (R)	24,000
RSCH	DR050	PHD (Marketing) (R)	24,000
RSCH	DR051	PHD (Logistics) (R)	24,000
RSCH	DR053	PHD (Business) (R)	24,000
RSCH	DR054	PHD (Biol/Biotech) (R)	24,000
RSCH	DR055	PHD (Medical Lab Science) (R)	24,000
RSCH	DR056	PHD (Medical Radiations) (R)	24,000
RSCH	DR057	Doctor of Fine Art (R)	17,760
RSCH	DR058	Doctor of Psychology (R)	20,160
RSCH	DR059	Doctor of Education (R)	15,840
RSCH	DR060	Doctor of Project Mgmt (R)	24,000
RSCH	DR061	Doctor of Business Admin (R)	15,120
RSCH	DR062	PHD (Creative Media) (R)	18,240
RSCH	DR063	PHD (Textiles) (R)	17,760
RSCH	DR064	Doctor of Communication (R)	18,720
RSCH	DR065	Doctorate in Organisation (HumanSystems&Psychodynamics) (2007-)	21,120

Appendix 1 – Domestic Higher Education program fees (Australian full fee paying)			
Refer to www.rmit.edu.au/programs/fees/highered for fee updates and more information			
Career	Program / plan code	Program description	2012 average annual fee \$
RSCH	DR065	Doctorate in Organisation (HumanSystems&Psychodynamics) (2008+)	24,960
RSCH	DR066	Doctor of Fine Art	17,760
RSCH	DR067	Doctor of Philosophy - Architecture and Design	21,120
RSCH	DR068	Doctor of Philosophy - Arts	17,760
RSCH	DR069	Doctor of Philosophy - Communication Studies	18,720
RSCH	DR070	Doctor of Philosophy - Creative Media	18,240
RSCH	DR071	Doctor of Philosophy - Education	15,840
RSCH	DR072	Doctor of Philosophy - Property, Construction and Project Management	21,120
RSCH	DR073	Doctor of Philosophy - Social Science	18,240
RSCH	DR074	Doctor of Philosophy - Textiles	17,760
RSCH	DR075	Doctor of Philosophy - Business: Accountancy	24,000
RSCH	DR076	Doctor of Philosophy - Business: Business	24,000
RSCH	DR077	Doctor of Philosophy - Business: Business Information Systems	24,000
RSCH	DR078	Doctor of Philosophy - Business: Economics and Finance	24,000
RSCH	DR079	Doctor of Philosophy - Business: Logistics	24,000
RSCH	DR080	Doctor of Philosophy - Business: Management	24,000
RSCH	DR081	Doctor of Philosophy - Business: Marketing	24,000
RSCH	DR082	Doctor of Philosophy - PHD (Biomedical Sci)	24,000
RSCH	DR083	Doctor of Philosophy - Applied Chemistry	24,000
RSCH	DR084	Doctor of Philosophy - Applied Physics	24,000
RSCH	DR085	Doctor of Philosophy - Applied Science: Applied Biology/Biotechnology	24,000
RSCH	DR086	Doctor of Philosophy - Applied Science: Medical Laboratory Science	24,000
RSCH	DR087	Doctor of Philosophy - Applied Science: Medical Radiations Science	24,000
RSCH	DR088	Doctor of Philosophy - Applied Science: Chinese Med,Chiro & Osteopathy	24,000
RSCH	DR089	Doctor of Philosophy - Computer Science	17,280
RSCH	DR090	Doctor of Philosophy - Engineering: Aerospace Engineering	20,160
RSCH	DR091	Doctor of Philosophy - Engineering: Chemical Engineering	20,160
RSCH	DR092	Doctor of Philosophy - Engineering: Civil Engineering	20,160
RSCH	DR093	Doctor of Philosophy - Engineering: Communication/Electronic Engineering	20,160
RSCH	DR094	Doctor of Philosophy - Engineering: Computer Systems Engineering	20,160
RSCH	DR095	Doctor of Philosophy - Engineering: Electrical Engineering	20,160
RSCH	DR096	Doctor of Philosophy - Engineering: Environmental Engineering	20,160
RSCH	DR098	Doctor of Philosophy - Engineering: Manufacturing Systems Engineering	20,160
RSCH	DR099	Doctor of Philosophy - Engineering: Mechanical Engineering	20,160
RSCH	DR100	Doctor of Philosophy - Food Science	24,000

Appendix 1 – Domestic Higher Education program fees (Australian full fee paying)			
Refer to www.rmit.edu.au/programs/fees/highered for fee updates and more information			
Career	Program / plan code	Program description	2012 average annual fee \$
RSCH	DR101	Doctor of Philosophy - Human Movement	24,000
RSCH	DR102	Doctor of Philosophy - Mathematics	19,200
RSCH	DR103	Doctor of Philosophy - Nursing	20,160
RSCH	DR104	Doctor of Philosophy - Statistics and Operations Research	19,200
RSCH	DR105	Doctor of Philosophy - Surveying, Geomatics and Cartography	19,200
RSCH	DR107	Doctor of Psychology (Psychology and Disability)	20,160
RSCH	DR108	PHD (Law) (R)	24,000
RSCH	MR000	M Eng (Manuf Systs) (R)	20,160
RSCH	MR002	M App Sci (Psych & Disab) (R)	20,160
RSCH	MR003	M App Sci (Stats/Op) (R)	19,200
RSCH	MR006	M Arts (AppliedCriminology)(R)	16,320
RSCH	MR007	M Social Work (R)	15,840
RSCH	MR009	M Bus (Transp Res Centre) (R)	23,040
RSCH	MR010	M Nursing (R)	20,160
RSCH	MR013	M App Sci (Biomedical Sci) (R)	24,000
RSCH	MR014	M Chiropractic Science (R)	20,160
RSCH	MR015	M App Sci (Chinese Med) (R)	20,160
RSCH	MR016	M Osteopathic Science (R)	20,160
RSCH	MR017	M App Sci (Human Movt) (R)	24,000
RSCH	MR018	M Education (R)	15,840
RSCH	MR019	M Arts (R)	15,840
RSCH	MR023	M Arts (Intn'l Studies) (R)	16,320
RSCH	MR025	M Eng (Chemical) (R)	20,160
RSCH	MR026	M App Sci (Chemical) (R)	20,160
RSCH	MR029	M Eng (Civil) (R)	20,160
RSCH	MR032	M Eng (Environmental) (R)	20,160
RSCH	MR033	M Eng (Elec & Comp Eng) (R)	20,160
RSCH	MR034	M Eng (Electrical) (R)	20,160
RSCH	MR035	M Eng (Mechanical) (R)	20,160
RSCH	MR037	M Eng (Aerospace) (R)	20,160
RSCH	MR038	M Eng (Comp) (R)	20,160
RSCH	MR039	M App Sci (App Chemistry) (R)	24,000
RSCH	MR040	M App Sci (App Physics) (R)	24,000
RSCH	MR042	M App Sci (Med&Hlth Phys) (R)	24,000
RSCH	MR043	M App Sci (Mathematics) (R)	19,200
RSCH	MR044	M App Sci (Land Info) (R)	19,200
RSCH	MR045	M App Sci (Food Tech) (R)	24,000
RSCH	MR046	M App Sci (Consumer Sci)(R)	24,000
RSCH	MR047	M Computer Sci (R)	17,280
RSCH	MR048	M Arch (R)	18,240
RSCH	MR049	M Arts(Interior Design)(KC)(R)	18,240
RSCH	MR050	M App Sci (PropConstProjMg)(R)	21,120
RSCH	MR051	M Arch (Interior Design) (R)	18,240
RSCH	MR052	M Arts (Interior Design) (R)	18,240
RSCH	MR055	M Landscape Architecture (R)	18,240

Appendix 1 – Domestic Higher Education program fees (Australian full fee paying)			
Refer to www.rmit.edu.au/programs/fees/highered for fee updates and more information			
Career	Program / plan code	Program description	2012 average annual fee \$
RSCH	MR056	M Design (R)	18,240
RSCH	MR057	M Social Science (R)	15,840
RSCH	MR058	M Arts (Fine Art) (R)	17,760
RSCH	MR059	M Design (Graphic Design) (R)	18,240
RSCH	MR060	M Arts (Photography) (R)	17,760
RSCH	MR063	M Arts (Media Arts) (R)	17,760
RSCH	MR064	M Arts (AIM) (R)	17,760
RSCH	MR066	M Arts (Creative Writing) (R)	17,760
RSCH	MR067	M Arts (Fashion) (R)	18,240
RSCH	MR068	M Arts (Textile Design) (R)	17,760
RSCH	MR069	M Tech (Textiles) (R)	17,760
RSCH	MR070	M Tech (Fashion) (R)	18,240
RSCH	MR071	M Arts (Comm Studies) (R)	18,240
RSCH	MR072	M Bus (Accountancy) (R)	23,040
RSCH	MR073	M Bus (Management) (R)	23,040
RSCH	MR075	M Bus (Economics/Fin) (R)	23,040
RSCH	MR076	M Bus (Bus Computing) (R)	23,040
RSCH	MR077	M E-Business (R)	23,040
RSCH	MR078	M Bus (Marketing) (R)	23,040
RSCH	MR079	M Bus (Logistics) (R)	23,040
RSCH	MR081	M Bus (Business) (R)	23,040
RSCH	MR082	M App Sci (Biol/Biotech) (R)	24,000
RSCH	MR083	M App Sci (Med Lab Sci) (R)	24,000
RSCH	MR084	M App Sci (Med Radiations) (R)	24,000
RSCH	MR086	M Social Work (R)	18,240
RSCH	MR087	M Social Science (R)	18,240
RSCH	MR088	M App Sci(Med&Hlth Phys)(R)1.5	24,000
RSCH	PH010	Doctor of Phil (by Public) ADC	15,840
RSCH	PH014	Doctor of Phil (by Public) FEL	15,840
RSCH	PH015	Doctor of Phil'phy (by Public)	15,840
RSCH	PH016	Doctor of Phil (byPublic) ApSc	24,000
RSCH	PH017	Doctor of Phil (byPublic)	15,840
RSCH	PH018	Doctor of Phil (by Public) Bus	26,400

Appendix 2 – International Onshore Higher Education, TAFE & Preparatory program fees

Appendix 2 – International Onshore Higher Education, TAFE & Preparatory program fees			
Refer to https://www.international.rmit.edu.au/info/programfees/programfees.asp for fee updates and more information			
Career	Program / plan code	Program description	2012 average annual fee \$
Preparatory			
PREP	C2084	Adult Vce Units 1 And 2	15,500
PREP	C2085	VCE Units 3 and 4 (RMIT)	15,500
PREP	FS000A	Found Stud (Sci,Eng & Tech)	19,750
PREP	FS000B	Found Stud (Sci,Eng & Tech)	19,750
PREP	FS000C	Found Stud (Sci,Eng & Tech)	16,500
PREP	FS000D	Found Stud (Sci,Eng & Tech)	19,750
PREP	FS000E	Found Stud (Sci,Eng & Tech)	28,250
PREP	FS000	Found Stud (Sci,Eng & Tech)	19,750
PREP	FS002	Foundation Studies (Art, Design and Architecture)	19,750
PREP	FS002A	Found Studies (Art & Design)	19,750
PREP	FS002B	Found Studies (Art & Design)	19,750
PREP	FS002C	Found Studies (Art & Design)	16,500
PREP	FS003A	Foundation Studies (Business)	19,750
PREP	FS003B	Foundation Studies (Business)	19,750
PREP	FS003D	Foundation Studies (Business)	19,750
PREP	FS003E	Foundation Studies (Business)	28,250
PREP	FS003	Foundation Studies (Business)	19,750
PREP	FS005A	Found Stud (Media & Comm)	19,750
PREP	FS005B	Found Stud (Media & Comm)	19,750
PREP	FS005	Foundation Studies (Media and Communication)	19,750
PREP	FS015A	Found Stud (Prop & Const Mgmt)	19,750
PREP	FS015B	Found Stud (Prop & Const Mgmt)	19,750
PREP	FS015	Foundation Studies (Property and Construction Management)	19,750
Career	Program / plan code	Program description	2012 average annual fee \$
TAFE			
TAFE	C0027	Grad Certificate in Public Art	10,750
TAFE	C2134	Cert II in Telecommunications Cabling	8,000
TAFE	C3178	Certificate III in Printing and Graphic Arts (Printing)	15,000
TAFE	C4024	Cert IV Arts (Int Decoration)	15,250
TAFE	C4049	Cert IV Clothing Production	14,750
TAFE	C4050	Cert IV Clothing Production	14,750
TAFE	C4051	Cert IV in Textile Production	14,750
TAFE	C4101	Cert IV in Applied Language	11,750
TAFE	C4128	Cert IV Music Industry (Tech)	15,750
TAFE	C4144	Cert IV in Audio Visual Techn	15,000
TAFE	C4145	Cert IV in Health (Nursing)	16,000
TAFE	C4158INT	Certificate IV in Design	15,250
TAFE	C4169	Cert IV Financial Services (Accounting)	15,250

Appendix 2 – International Onshore Higher Education, TAFE & Preparatory program fees			
Refer to https://www.international.rmit.edu.au/info/programfees/programfees.asp for fee updates and more information			
Career	Program / plan code	Program description	2012 average annual fee \$
TAFE	C4171	Cert IV Prof Writing & Editing	15,000
TAFE	C4173	Cert IV Printing & Graphic Arts (Multimedia)	14,750
TAFE	C4174	Cert IV P & GA (Graph PrePress)	14,750
TAFE	C4175	Cert IV Print&G Art(Printing)	14,750
TAFE	C4190	Certificate IV in Business (International Trade)	15,250
TAFE	C4197	Cert IV Creative Industries	15,500
TAFE	C4199	Cert IV in Language (Mandarin)	3,250
TAFE	C4203	Cert IV in Nursing	16,000
TAFE	C4213	Cert IV Textile Technology & Production	14,750
TAFE	C4218	Cert IV Textile Design & Development	14,750
TAFE	C4219	Cert IV Fashion & Textiles Merchandising	14,750
TAFE	C4222	Certificate IV in International Trade	15,250
TAFE	C4224	Certificate IV in Photoimaging	15,500
TAFE	C4226	Cert IV Frontline Management	9,250
TAFE	C4230	Certificate IV in Audiovisual Technology	14,750
TAFE	C4238	Cert IV in Custom made Footwear	14,750
TAFE	C4250	Certificate IV in Furniture Design and Technology	15,250
TAFE	C4251	Certifcate IV in Interior Decoration	15,250
TAFE	C4276	Cert IV in Sound Production	15,500
TAFE	C4278	Certificate IV in Printing and Graphic Arts (Multimedia)	15,000
TAFE	C4281	Certificate IV in Visual Arts and Contemporary Craft	14,750
TAFE	C4296	Cert IV Accounting	7,625
TAFE	C4298	Cert IV in Telecommunications Networks Technology	14,500
TAFE	C5016	Dip Building	14,500
TAFE	C5022	Dip Eng (Aerospace-Maintnace)	14,500
TAFE	C5025	Adv Dip Engineering Technology	14,500
TAFE	C5039A	Dip Arts (Interior Dec&Design)	15,250
TAFE	C5041	Dip Arts (Applied Photography)	15,750
TAFE	C5055	Dip P&G Arts (Multimedia)	14,750
TAFE	C5061	Dip Arts (Screen Print Design)	14,750
TAFE	C5064	Dip Art (StudioTextiles&Design)	14,750
TAFE	C5069	Dip Arts (Graphic Arts)	15,250
TAFE	C5092	Dip App Sci (Biotechnology)	16,000
TAFE	C5102	Dip of Textiles Cloth. & Footw	14,750
TAFE	C5111	Dip Arts (Furniture Design)	15,250
TAFE	C5115	Dip Textiles Clothing&Footwear	14,750
TAFE	C5116	Dip of Interpreting (lote/eng)	9,250
TAFE	C5127	Dip Bus(International Trade)	15,250
TAFE	C5129	Diploma of Business(Marketing)	15,250
TAFE	C5130	Diploma of Business	15,250
TAFE	C5132	Diploma of Accounting	15,250
TAFE	C5134	Dip of Screen	15,750
TAFE	C5136	Dip of Business Administration	15,250
TAFE	C5143A	Diploma of Blding Design&Tech	15,250
TAFE	C5148	Dipl of Information Technology	15,250

Appendix 2 – International Onshore Higher Education, TAFE & Preparatory program fees			
Refer to https://www.international.rmit.edu.au/info/programfees/programfees.asp for fee updates and more information			
Career	Program / plan code	Program description	2012 average annual fee \$
TAFE	C5152	Diploma of Technology (Comput)	15,000
TAFE	C5153	Dip of Furnishing Technology	15,250
TAFE	C5158	Diploma of Telecom Engineering	14,500
TAFE	C5161	Dip of Conservation&Land Mngmt	15,000
TAFE	C5165	Dip Textiles Clothing&Footwear	14,750
TAFE	C5166	Dip Textiles Clothing&Footwear	14,750
TAFE	C5168	Dip Music Industry (Tech Prod)	15,750
TAFE	C5175	Dip Telecommunications Photonics	14,500
TAFE	C5178	Diploma of Accounting	15,250
TAFE	C5181	Dip Professional Writing&Edit	15,000
TAFE	C5182	Dip Laboratory Technology (Pathology Testing)	15,000
TAFE	C5183	Dip Laboratory Technology (Biotechnology)	15,000
TAFE	C5184	Diploma of Food Science & Technology	15,000
TAFE	C5186	Dip P&G Arts (Digital Production)	14,750
TAFE	C5192	Dip Printing and Graphic Arts (Multimedia)	14,750
TAFE	C5194	Dipl of Information Technology	15,250
TAFE	C5196	Diploma of International Business	15,250
TAFE	C5198	Dip Creative Industries	15,500
TAFE	C5201	Dip Building	14,500
TAFE	C5202	Dip of Applied Fashion Design & Technology	14,750
TAFE	C5205	Dip of Financial Services	15,250
TAFE	C5210	Dip Textile Technology & Production Mgmt	14,750
TAFE	C5212	Dip Printing and Graphic Arts (Printing)	14,750
TAFE	C5213	Dip Textile Design & Development	14,750
TAFE	C5214	Diploma Fashion & Textiles Merchandising	14,750
TAFE	C5216	Diploma of Screen and Media	15,500
TAFE	C5218	Diploma of Interactive Digital Media	15,500
TAFE	C5219	Diploma of International Business	15,250
TAFE	C5220	Diploma of Applied Fashion Design and Technology	14,750
TAFE	C5221	Diploma of Business Administration	15,250
TAFE	C5228	Diploma of Photoimaging	15,500
TAFE	C5229	Diploma of Marketing	15,250
TAFE	C5230	Diploma of Graphic Design	15,250
TAFE	C5231	Diploma of Audiovisual Technology	14,750
TAFE	C5233	Diploma of Product Design	15,250
TAFE	C5234	Diploma of Visual Art	15,000
TAFE	C5234	Diploma Visual Art	15,000
TAFE	C5235	Diploma of Visual Merchandising	15,250
TAFE	C5236	Diploma of Surveying	14,500
TAFE	C5237	Diploma of Spatial Information Services	14,500
TAFE	C5242	Diploma of Aviation (Instrument Flight Operations) nested	17,500
TAFE	C5246	Dip of Nursing (Enrolled/Div 2)	15,500
TAFE	C5249	Diploma of Interior Design and Decoration	15,250
TAFE	C5252	Diploma of Furniture Design and Technology	15,250
TAFE	C5256	Dip Building and Construction (Building)	14,500

Appendix 2 – International Onshore Higher Education, TAFE & Preparatory program fees			
Refer to https://www.international.rmit.edu.au/info/programfees/programfees.asp for fee updates and more information			
Career	Program / plan code	Program description	2012 average annual fee \$
TAFE	C5260	Diploma of Accounting	7,625
TAFE	C5282	Dip Laboratory Tech (Biotech)	15,000
TAFE	C5283	Dip Lab Tech (Pathology Testing)	15,000
TAFE	C5284	Diploma of Printing and Graphic Arts (Multimedia)	15,000
TAFE	C5288	Diploma of Printing and Graphic Arts (Digital Production)	15,000
TAFE	C5291	Diploma of Interpreting	7,750
TAFE	C6010	Dip Air Trans (Airline Pilot)	19,000
TAFE	C6011	Adv Dip Eng (Aerospace-Mech'I)	14,500
TAFE	C6016	Adv Dip Eng Tech (PrincTechOff	14,500
TAFE	C6025	Adv Dip TextilesClothgFootwear	14,750
TAFE	C6040	Adv Dip Elec's Eng (Non-Trade	14,500
TAFE	C6042	Adv Dip Computer Systems Eng	14,500
TAFE	C6045	Adv Dip Arts Prf Scr(Flm,TV,M)	15,000
TAFE	C6048	Adv Dip of Multimedia	15,750
TAFE	C6050	Adv Dip Electrical Engineering	14,500
TAFE	C6051	Adv Dip of Bus(Internat Trade)	15,250
TAFE	C6053	Adv Dip of Bus(Mrktng)	15,250
TAFE	C6055	Advanced Diploma of Accounting	15,250
TAFE	C6056	Adv Dip of Screen	15,750
TAFE	C6060	Ad Dip of Building Design and Project Administration	15,250
TAFE	C6061	Adv Dip Business (Advertising)	15,250
TAFE	C6064	Adv Dip Remedial Massage (Myotherapy)	17,500
TAFE	C6066	Advanced Dipolma of Civil Eng (Design)	14,500
TAFE	C6067	Adv Dip of Translating & Interpreting	15,250
TAFE	C6068	Adv Dip Computer Science	15,000
TAFE	C6072	Adv Dip Accounting	15,250
TAFE	C6073	Advanced Diploma of Fine Arts	14,500
TAFE	C6074	Adv Dip of Information Technology	15,250
TAFE	C6075	Advanced Diploma of Business (International Business)	15,250
TAFE	C6079	Adv Dip of Applied Fashion Design & Tech	14,750
TAFE	C6080	Adv Dip of Telecommunications Engineering	14,500
TAFE	C6082	Adv Dip Textile Design & Development	14,750
TAFE	C6083	Adv Dip of Electronics & Comm Eng	14,500
TAFE	C6084	Adv Dip of Computer Sys Eng	14,500
TAFE	C6085	Adv Dip of Electrical Technology	14,500
TAFE	C6086	Adv Dip Fashion & Textiles Merchandising	14,750
TAFE	C6087	Adv Dip of Screen and Media	15,500
TAFE	C6087DIGIT	Adv Dip of Screen and Media	15,500
TAFE	C6088	Adv Dip of Screenwriting	15,500
TAFE	C6089	Advanced Diploma of Applied Fashion Design and Technology	14,750
TAFE	C6091	Advanced Diploma of Advertising	15,250
TAFE	C6092	Advanced Diploma of Marketing	15,250
TAFE	C6093	Adv Dip Civil Eng(StructDesig)	14,500
TAFE	C6097	Advanced Diploma of Building Design (Architectural)	15,250
TAFE	C6101	Adv Dip International Business	15,250

Appendix 2 – International Onshore Higher Education, TAFE & Preparatory program fees			
Refer to https://www.international.rmit.edu.au/info/programfees/programfees.asp for fee updates and more information			
Career	Program / plan code	Program description	2012 average annual fee \$
TAFE	C6104	Adv Dip of Sound Production	15,500
TAFE	C6108	Adv Dip Electronics & Comm Eng	14,500
TAFE	C6109	Advanced Diploma of Translating	6,250
TAFE	C6111	Advanced Diploma of Interpreting	9,250
TAFE	C6113	Adv Dip Accounting	7,625
Career	Program / plan code	Program description	2012 average annual fee \$
Undergraduate			
UGRD	AD002	Associate Deg Eng Tech (Mechanical) (2009-)	21,120
UGRD	AD002	Associate Deg Eng Tech (Mechanical) (2010)	22,080
UGRD	AD002	Associate Deg Eng Tech (Mechanical) (2011+)	23,040
UGRD	AD003	Associate Deg Eng Tech (Systems and Logistics) (2009-)	21,120
UGRD	AD003	Associate Deg Eng Tech (Systems and Logistics) (2010+)	23,040
UGRD	AD004	Associate Deg Eng Tech (Advanced Manufacturing) 2009-	21,120
UGRD	AD004	Associate Deg Eng Tech (Advanced Manufacturing) 2010+	23,040
UGRD	AD005	Associate Deg Eng Tech (Electrical/Electronics) (2009-)	21,120
UGRD	AD005	Associate Deg Eng Tech (Electrical/Electronics) (2010)	22,080
UGRD	AD005	Associate Deg Eng Tech (Electrical/Electronics) (2011+)	23,040
UGRD	AD006	Associate Deg Information Technology (2009-)	20,160
UGRD	AD006	Associate Deg Information Technology (2010)	21,120
UGRD	AD006	Associate Deg Information Technology (System Administration) (2011+)	22,080
UGRD	AD007	Associate Deg Design (Furniture)	20,640
UGRD	AD008	Associate Deg Eng Tech (Network Engineering) (2009-)	20,160
UGRD	AD008	Associate Deg Eng Tech (Network Engineering) (2010)	22,080
UGRD	AD008	Associate Deg Eng Tech (Network Engineering) (2011+)	23,040
UGRD	AD009	Associate Deg Eng Tech (Civil Engineering) (2009-)	21,120
UGRD	AD009	Associate Deg Eng Tech (Civil Engineering) (2010)	22,080
UGRD	AD009	Associate Deg Eng Tech (Civil Engineering) (2011+)	23,040
UGRD	AD010	Associate Deg in Business	18,720
UGRD	AD012	Associate Deg in Applied Science	22,080
UGRD	AD013	Associate Deg in Fashion & Textile Merchandising	20,640
UGRD	AD014	Associate Deg in Fashion	20,640
UGRD	AD016	Associate Degree in Professional Writing and Editing	20,640
UGRD	AD017	Associate Degree Screen & Media Product	20,640
UGRD	AD018	Associate Degree in Prof Screenwriting	20,640
UGRD	ADAAL	Associate Degree in Product Design	20,640
UGRD	ADAAM	Associate Degree in Graphic Design	20,640
UGRD	ADAAN	Associate Degree in Interior Decoration & Design	20,640
UGRD	ADA AO	Associate Degree in Visual Merchandising	20,640
UGRD	BH000	B App Sci (Psychology) (Hons) (2008-)	24,960
UGRD	BH000	B App Sci (Psychology) (Hons) (2009+)	25,920
UGRD	BH001	B App Sci (Disability) (Hons)	20,160
UGRD	BH002	B Nursing (Hons)	25,920
UGRD	BH004	B App Sci (Human Movt) (Hons)	28,800

Appendix 2 – International Onshore Higher Education, TAFE & Preparatory program fees			
Refer to https://www.international.rmit.edu.au/info/programfees/programfees.asp for fee updates and more information			
Career	Program / plan code	Program description	2012 average annual fee \$
UGRD	BH006	B Sc (App Chem) (Hon)	26,880
UGRD	BH007	B Environmental Sci (Hons)	26,880
UGRD	BH009	B Sci (Phys) (Hons)	26,880
UGRD	BH010	B Science (Mathematics) (Hons)	20,160
UGRD	BH011	BAppSci (Geospatial Sc) (Hons)	25,920
UGRD	BH012	B Sci (Applied Science) (Hons)	26,880
UGRD	BH013	B Computer Science (Hons)	25,920
UGRD	BH020	B Design (Comm Design) (Hons)	24,480
UGRD	BH021	B Sci (Sci Photography) (Hons)	25,440
UGRD	BH031	B Sci (AppBiol/Biotech) (Hons)	26,880
UGRD	BH032	B Biomedical Sci (Lab Medicine)(Hons)	28,800
UGRD	BH033	B App Sci (Med Rad) (Hons)	28,800
UGRD	BH035	B Bus (Accounting) (Hons)	21,120
UGRD	BH039	B Bus (Eco & Finance) (Hons)	21,120
UGRD	BH049	B Arts (International Studies) (Hons)	19,200
UGRD	BH052	B Arts (Fine Art) (Hons)	21,600
UGRD	BH053	B Comm (Advertising-Creative) (Honours)	21,600
UGRD	BH054	B Comm (Journalism) (Hons)	21,600
UGRD	BH055	B Comm (Media) (Honours)	21,600
UGRD	BH056	B Comm (Professional Communication) (Honours)	21,600
UGRD	BH057	B Comm (Public Relations) (Honours)	21,600
UGRD	BH058	B Biomedical Sci (Hon)	28,800
UGRD	BH059	B Biomedical Sci (Pharmaceutical Sci) (Hon)	28,800
UGRD	BH060	B Arts (Criminal Justice Admin) (Hons)	19,200
UGRD	BH061	Bachelor of Arts (Creative Media) (Honours)	24,480
UGRD	BH062	Bachelor of Health Science (Honours)	24,960
UGRD	BH063	Bachelor of Science (Statistics) (Honours)	20,160
UGRD	BH064	Bachelor of Business (Honours)	21,120
UGRD	BH065	B App Sci (Physical Edu) (Hon)	24,960
UGRD	BH066	Bachelor of Media and Communication (Honours)	21,600
UGRD	BP000	B Soc Sci (Environment)	19,200
UGRD	BP002	BEng(CmpSysEn)BCompSci	31,680
UGRD	BP003	BEng (CmpNtwkEng) / BCompSci	31,680
UGRD	BP004	BEng (Elec/ComEng) / BCompSci	31,680
UGRD	BP007	BSc (Physics)/BEng (ElecComm)	31,680
UGRD	BP013	B Eng (Advanced Manufacturing and Mechatronics)	28,800
UGRD	BP017	Bachelor of Applied Science (2008-)	25,920
UGRD	BP017	Bachelor of Applied Science (2009+)	26,880
UGRD	BP019	B App Sci (Disability) (2008-)	18,720
UGRD	BP019	B App Sci (Disability) (2009+)	20,160
UGRD	BP023	B Arts(Criminal Justice Admin)	19,200
UGRD	BP026	Bachelor of Social Work	19,200
UGRD	BP027	B Bus (International Bus) (Applied)	21,120
UGRD	BP030	B Bus (Entrepreneurship)	21,120
UGRD	BP032	Bachelor of Nursing (2010-)	24,960

Appendix 2 – International Onshore Higher Education, TAFE & Preparatory program fees			
Refer to https://www.international.rmit.edu.au/info/programfees/programfees.asp for fee updates and more information			
Career	Program / plan code	Program description	2012 average annual fee \$
UGRD	BP032	Bachelor of Nursing (2011+)	25,920
UGRD	BP040	B App Sci (Human Movement)	24,960
UGRD	BP041	B App Sci (Physical Education)	24,960
UGRD	BP046	Bachelor of Education	19,200
UGRD	BP047	B Arts (Music Industry)	19,200
UGRD	BP048	B Arts (International Studies)	19,200
UGRD	BP049	B Eng (Chemical Engineering)	28,800
UGRD	BP052	BEng(ChemEng)/BBus(Management)	30,960
UGRD	BP055	B Eng (Civil Engineering)	28,800
UGRD	BP056	B Eng (Environmental Eng)	28,800
UGRD	BP058	B Eng (Geological Engineering)	28,800
UGRD	BP059	BEng(CivilEng)/B Bus (Mngmnt)	31,680
UGRD	BP065	BEng(Elec Eng)/BBus(Mngmnt)	31,680
UGRD	BP066	B Eng (Mechanical Engineering)	28,800
UGRD	BP067	B Eng (Automotive Engineering)	28,800
UGRD	BP068	BEng(MechEng)/BBus(Management)	31,680
UGRD	BP069	B Eng (Aerospace Engineering)	28,800
UGRD	BP070	B App Sci (Aviation) (2009-)	28,800
UGRD	BP070	B App Sci (Aviation) (2010+)	28,800
UGRD	BP071	BEng(AeroEng)/BBus(Management)	31,680
UGRD	BP075	BEng (CompNtwkEng) / BBus (Mngmnt)	31,680
UGRD	BP076	B Sci (Applied Chemistry) (2008-)	25,920
UGRD	BP076	B Sci (Applied Chemistry) (2009+)	26,880
UGRD	BP077	B Sci (Occ Hlth & Safety) (2008-)	25,920
UGRD	BP077	B Sci (Occ Hlth & Safety) (2009+)	26,880
UGRD	BP079	B Sci (Physics) (2008-)	25,920
UGRD	BP079	B Sci (Physics) (2009+)	26,880
UGRD	BP083	B Science (Mathematics)	24,000
UGRD	BP084	B App Sci/Diploma Info Tech	24,000
UGRD	BP087	B Sci (Geospatial Sci)	25,920
UGRD	BP089	B App Sci (Surveying)	25,920
UGRD	BP090	B App Sci (Cartography and Geographical Visualisation)	25,920
UGRD	BP092	B Sci (Consumer Science) (2008-)	25,920
UGRD	BP092	B Sci (Consumer Science) (2009+)	26,880
UGRD	BP094	B Computer Science	25,920
UGRD	BP096	B Software Engineering	25,920
UGRD	BP098	B Information Technology (Computing and Internet Technology)	25,920
UGRD	BP101	Bachelor of Architecture	25,920
UGRD	BP101DES	Bachelor of Design	25,920
UGRD	BP103	B Design (Landscape Arch)	24,480
UGRD	BP105	B App Sci (Construction Mgt) (2007-)	20,640
UGRD	BP105	B App Sci (Construction Mgt) (2008+)	22,080
UGRD	BP110	Bachelor of Social Science (Policy and Research)	19,200
UGRD	BP112	B Soc Sci (Psychology)	19,200

Appendix 2 – International Onshore Higher Education, TAFE & Preparatory program fees			
Refer to https://www.international.rmit.edu.au/info/programfees/programfees.asp for fee updates and more information			
Career	Program / plan code	Program description	2012 average annual fee \$
UGRD	BP113	B Social Work/BSoc Sci (Psych)	19,200
UGRD	BP115	B Design (CommunicationDesign)	24,480
UGRD	BP116	B Sci (Sci Photography)	25,440
UGRD	BP117	B Arts (Photography)	23,040
UGRD	BP120	B Arts (Multimedia)	24,480
UGRD	BP121	B Arts (Textile Design)	22,080
UGRD	BP123	B App Sci (Textile Technology)	21,600
UGRD	BP129	B Bus (Professional Accountancy)	21,120
UGRD	BP130	B Bus (Bus Admin)	21,120
UGRD	BP134	B Bus (Econ & Fin) (Applied)	21,120
UGRD	BP138	B Bus (Bus Info Systems)	21,120
UGRD	BP140	B Bus (Info & Knowledge Mngmt)	21,120
UGRD	BP141	B Bus (Marketing) (Applied)	21,120
UGRD	BP143	B Bus (Logistics and Supply Chain Management) (Applied)	21,120
UGRD	BP145	B Bus (Property)	20,160
UGRD	BP147	B Biomedical Sci (Laboratory Medicine)	28,800
UGRD	BP148	B App Sci (Medical Radiations)	28,800
UGRD	BP150	B App Sci (Hospitality Mgt)	21,120
UGRD	BP153	B Design (Multimedia Systems)	25,920
UGRD	BP154	B App Sci (Psychology) (2008-)	24,960
UGRD	BP154	B App Sci (Psychology) (2009+)	25,920
UGRD	BP159	BEng (ChemEn)/BSc (Biotech)	28,896
UGRD	BP160	BSci (AppChem)/BBus (Mngmnt)	30,240
UGRD	BP161	B EnvSci / B Bus (Man)	28,860
UGRD	BP162	B Information Technology	25,920
UGRD	BP183	BAppSc(ChinMed)BAppSc(HumBiol) (2010-)	24,000
UGRD	BP183	BAppSc(ChinMed)BAppSc(HumBiol) (2011+)	24,960
UGRD	BP184	B Biomedical Sci (Pharmaceutical Sci)	28,800
UGRD	BP186	B Arts (English Lang Studies)	19,200
UGRD	BP187	B Health Sci (Chiropractic)	25,920
UGRD	BP188	B Urban and Regional Planning	19,200
UGRD	BP190	B Bus (Hospitality)	21,120
UGRD	BP191	B Soc Sci (Youth Work)	19,200
UGRD	BP192	B Environmental Science (2008-)	25,920
UGRD	BP192	B Environmental Science (2009+)	26,880
UGRD	BP193	B EnvSc/BSocSc (Env)	23,040
UGRD	BP194	B Design (Fashion)	24,480
UGRD	BP195	B Design (Industrial Design)	24,480
UGRD	BP196	B Design (Interior Design)	24,480
UGRD	BP198	B Eng (Civil & Infrastructure)	28,800
UGRD	BP199	B Sc (Food Tech & Nutrition) (2008-)	25,920
UGRD	BP199	B Sc (Food Tech & Nutrition) (2009+)	26,880
UGRD	BP200	B Eng (Comp/Network Eng)	28,800
UGRD	BP200	B Eng (Elec/Electronic Eng)	28,800
UGRD	BP200	B Eng (Electrical Engineering)	28,800

Appendix 2 – International Onshore Higher Education, TAFE & Preparatory program fees			
Refer to https://www.international.rmit.edu.au/info/programfees/programfees.asp for fee updates and more information			
Career	Program / plan code	Program description	2012 average annual fee \$
UGRD	BP200	B Eng (Electron/Comm Eng)	28,800
UGRD	BP200	Bachelor of Engineering	28,800
UGRD	BP201	B Arts (Fine Art)	21,600
UGRD	BP202	BEng(Civ&Infra)/BBus(Mngmnt)	30,960
UGRD	BP203	B Arts (Animation & Interactive Media)	24,480
UGRD	BP204	B SocSc (Legal & Dispute Stud)	19,200
UGRD	BP208	B App Sci (Project Management)	20,640
UGRD	BP209	B App Sci (Property)	20,640
UGRD	BP210	B App Sci (Valuation)	20,640
UGRD	BP211	B App Sci (Fashion Technology)	22,080
UGRD	BP212	B App Sci (Fash & Text Merch)	22,080
UGRD	BP213	B Arts (Digital Art)	24,480
UGRD	BP214	B Design (Games)	24,480
UGRD	BP215	B Information Technology (Games & Graphic Programming)	25,920
UGRD	BP216	B App Sci/Dip Tech (Computing)	24,000
UGRD	BP217	B Bus (Management)	21,120
UGRD	BP218	B Bus (Graphic Technology)	19,200
UGRD	BP219	B Comm (Advertising)	21,600
UGRD	BP220	B Comm (Journalism)	21,600
UGRD	BP221	B Comm (Media)	21,600
UGRD	BP221ACC	B Comm (Media) (2.5 yrs)	21,600
UGRD	BP222	B Comm (Professional Communication) (3yrs)	21,600
UGRD	BP222ACC	B Comm (Professional Communication) (2.5yrs)	21,600
UGRD	BP223	B Comm (Public Relations)	21,600
UGRD	BP225	BSc (App Chem)/BEng (ChemEng)	28,896
UGRD	BP226	B Sci (Biotechnology)	26,880
UGRD	BP227	B Sci (Biological Sciences)	26,880
UGRD	BP228	B Sci (Applied Physics) (2008-)	25,920
UGRD	BP228	B Sci (Applied Physics) (2009+)	26,880
UGRD	BP229	B Science (Applied Sciences) (2008-)	25,920
UGRD	BP229	B Science (Applied Sciences) (2009+)	26,880
UGRD	BP230	B Sci (Nanotechnology) (2008-)	25,920
UGRD	BP230	B Sci (Nanotechnology) (2009+)	26,880
UGRD	BP231	Bachelor of Biomedical Science	28,800
UGRD	BP232	B Tech (Computing Studies)	25,920
UGRD	BP235	B Envi Sci/B Eng (Envi Eng)	26,880
UGRD	BP236	BSc (Food&Nutri)/BEng(ChemEng)	28,896
UGRD	BP238	B App Sci (Compl Med) Osteo	25,920
UGRD	BP239	B Des (Landscape Arch) / B Urban and Regional Planning	22,080
UGRD	BP240	BEng(Chem Eng)/BA(International Studies)	30,960
UGRD	BP241	BEng(Civil&Infra)/BA(International Studies)	30,960
UGRD	BP242	BEng(Env Eng)/BA(International Studies)	30,960
UGRD	BP245	B Sci (Statistics)	24,000
UGRD	BP246	B.Eng(Electrical Engineering)/B.Commerce	31,680
UGRD	BP247	B. Sci (Nanotechnology)/B. Sci (Applied Sciences) (2008-)	25,920

Appendix 2 – International Onshore Higher Education, TAFE & Preparatory program fees			
Refer to https://www.international.rmit.edu.au/info/programfees/programfees.asp for fee updates and more information			
Career	Program / plan code	Program description	2012 average annual fee \$
UGRD	BP247	B. Sci (Nanotechnology)/B. Sci (Applied Sciences) (2009+)	26,880
UGRD	BP248	B. Sci(Applied Sciences)/B. Education	22,080
UGRD	BP249	B. Education/Bachelor of AppSci(Disability)	20,640
UGRD	BP250	Bachelor of Architectural Design	26,400
UGRD	BP251	B Bus (Economics and Finance) 3yr	21,120
UGRD	BP252	B Bus (Marketing) 3yr	21,120
UGRD	BP253	B Bus (International Business) 3yr	21,120
UGRD	BP254	B Bus (Accountancy) 3yr	21,120
UGRD	BP255	B Bus (Logistics and Supply Chain Management) 3yr	21,120
UGRD	BP256	B Design	24,480
UGRD	BP257	Bachelor of Arts (Creative Writing)	24,480
UGRD	BP258	Bachelor of Education (Brunswick Campus)	19,200
UGRD	BP259	B Environmental Sc/BSc(OH&S)	26,880
UGRD	BP260	B Education (Early Child Ed)	19,200
UGRD	BP261	B Eng (Electrical Engineering)	28,800
UGRD	BP262	B Eng (Electrical and Electronic Eng)	28,800
UGRD	BP263	B Eng (Computer and Network Eng)	28,800
UGRD	BP264	B Eng (Electronic and Comm Eng)	28,800
UGRD	BP265	BEng (Sustainable Systems Eng)	28,800
UGRD	BP267	B Health Sc (Acupuncture & Chin MT)	24,960
UGRD	BP268	B Computer Science (Database Systems)	25,920
UGRD	BP268RD	B Computer Science (Database Systems) (Honours)	25,920
UGRD	BP269	B Computer Science (Network Computing)	25,920
UGRD	BP270	B App Sci (Exercise and Sport Science)	24,960
UGRD	BP271	Bachelor of Pharmacy	29,760
UGRD	BP275	B Eng (Biomedical Eng)	28,800
UGRD	BPABQ	B Arts (Criminology/Psychology)	19,200
UGRD	DP003	Diploma of Commerce	18,720
UGRD	DP004	Diploma of Financial Markets	18,720
UGRD	DPAAB	HE Dip Common Courses Languages	19,200
UGRD	SAUGD	Study Abroad UGRD	19,680
UGRD	XIUG4	X Inst Enrol Inbound BUS UG	22,080
UGRD	XIUG5	X Inst Enrol Inbound CENV UG	24,000
UGRD	XIUG7	X Inst Enrol Inbound FELCS UG	24,000
UGRD	XIUG8	X Inst Enrol Inbound SET UG	26,880
UGRD	XIUG9	X Inst Enrol Inbound DSC UG	24,000
Career	Program / plan code	Program description	2012 average annual fee \$
Postgraduate			
PGRD	DC001	(C) Doctor of Psychology	25,920
PGRD	GC002	Grad Cert In Midwifery	9,120
PGRD	GC010	Grad Cert In Arts Management	9,600
PGRD	GC013	Grad Cert In Educ Lead & Mgt	9,600
PGRD	GC020	Grad Cert Tert Teach & Learn	9,600
PGRD	GC024	Grad Cert In Telecom Eng	14,880

Appendix 2 – International Onshore Higher Education, TAFE & Preparatory program fees			
Refer to https://www.international.rmit.edu.au/info/programfees/programfees.asp for fee updates and more information			
Career	Program / plan code	Program description	2012 average annual fee \$
PGRD	GC025	Grad Cert In Electronic Eng	14,880
PGRD	GC026	Grad Cert in Aviation Industry Management (2010-)	14,400
PGRD	GC026	Grad Cert in Aviation Industry Management (2011+)	14,880
PGRD	GC027	Grad Cert In Systems Eng	14,880
PGRD	GC028	Grad Cert In Comp Engineering	14,880
PGRD	GC031	Grad Cert In Quality Mgt	14,880
PGRD	GC034	Grad Cert In Engineering Mgt (2010-)	14,400
PGRD	GC034	Grad Cert In Engineering Mgt (2011+)	14,880
PGRD	GC038	Grad Cert In Info Technology	12,960
PGRD	GC039	Grad Cert In Software Eng	12,960
PGRD	GC042	Grad Cert In Project Mgt	12,240
PGRD	GC045	Grad Cert Art in Public Space	11,040
PGRD	GC048	Graduate Certificate in Finance	11,760
PGRD	GC053	Graduate Certificate in Marketing	11,760
PGRD	GC062	Grad Cert in Analytics	10,080
PGRD	GC072	Grad Cert Graph Communication	10,320
PGRD	GC074	Grad Cert Biotechnology & Bus	14,400
PGRD	GC075	Graduate Certificate in Integrated Logistics Management	14,880
PGRD	GC076	Grad Cert In Advertising	10,320
PGRD	GC077	Grad Cert in Computing	12,960
PGRD	GC078	Grad Cert In Env & Planning	10,320
PGRD	GC079	Grad Cert In International Dev	10,320
PGRD	GC081	Grad Cert In Food Sci & Tech	14,400
PGRD	GC093	Grad Cert Biotechnology (Local 2005+)	14,400
PGRD	GC093CLINC	Grad Cert (Clinical Microbiol)	14,400
PGRD	GC093ENVIR	Grad Cert(Environm&Agri Biotec	14,400
PGRD	GC093FOOD	Grad Cert (Food Microbiology)	14,400
PGRD	GC095	Grad Cert In CJA	10,320
PGRD	GC099	Grad Cert In Bus Info Tech	12,000
PGRD	GC104	Graduate Certificate Commerce (2010-)	12,240
PGRD	GC104	Graduate Certificate Commerce (2011+)	12,480
PGRD	GC106	Grad Cert (Int Urban & Env Mgt)	10,320
PGRD	GC110	Grad Cert Computer Science Res	12,960
PGRD	GC113	Grad Cert in Aviation Safety and Risk Management	14,880
PGRD	GC115	Grad Cert Sustainable Energy (2010-)	14,400
PGRD	GC115	Grad Cert Sustainable Energy (2011+)	14,880
PGRD	GC116	Grad Cert Geological Eng	14,880
PGRD	GC117	Grad Cert in Biomolecular Tech	14,400
PGRD	GC118	Grad Cert in Bioinformatics	14,400
PGRD	GC119	Grad Cert in Prof Accounting (2010-)	12,240
PGRD	GC119	Grad Cert in Prof Accounting (2011+)	12,720
PGRD	GC124	Grad Cert Biotech (Clinical Microbiology)	14,400
PGRD	GC125	Grad Cert Biotech (Enviro & Agric Biotech)	14,400
PGRD	GC126	Grad Cert Biotech (Food Microbiology)	14,400
PGRD	GC127	Grad Cert Biotech (Food Sci & Tech)	14,400

Appendix 2 – International Onshore Higher Education, TAFE & Preparatory program fees			
Refer to https://www.international.rmit.edu.au/info/programfees/programfees.asp for fee updates and more information			
Career	Program / plan code	Program description	2012 average annual fee \$
PGRD	GC130	Graduate Certificate in Research Commercialisation	12,000
PGRD	GC131	Grad Cert International Automotive Engineering	14,880
PGRD	GC132	Graduate Certificate in Aviation Supply Chain Management	14,880
PGRD	GC133	Graduate Certificate in Aircraft Maintenance Management	14,880
PGRD	GC134	Graduate Certificate in Fashion and Textiles	10,800
PGRD	GC135	Graduate Certificate in Network Engineering (2010-)	14,400
PGRD	GC135	Graduate Certificate in Network Engineering (2011+)	14,880
PGRD	GC136	Graduate Certificate in Services Science	11,760
PGRD	GC137	Graduate Certificate of Translating and Interpreting	10,320
PGRD	GC138	Graduate Cert in Wellness	12,960
PGRD	GC139	Grad Cert in Applied Human Rights	9,600
PGRD	GC140	Graduate Certificate in Professional Lactation Consultancy	9,120
PGRD	GC142	Grad Cert Electrical Eng	14,880
PGRD	GC143	Grad Cert Youth Prac&Prof Lead	10,320
PGRD	GC149	Grad Cert in Strategic Procurement	12,480
PGRD	GD001	Grad Dip (Manufacturing) (2010-)	28,800
PGRD	GD001	Grad Dip (Manufacturing) (2011+)	29,760
PGRD	GD003	Grad Dip In Disability Studies	18,240
PGRD	GD013	Graduate Diploma In Nursing	18,240
PGRD	GD015	Grad Dip In Midwifery	18,240
PGRD	GD028	Grad Dip Arts Management	19,200
PGRD	GD031	Grad Dip In Educ L'ship & Mgt	19,200
PGRD	GD034	Grad Dip Teaching Early Childhood	19,200
PGRD	GD037	Grad Dip in Adult and Vocational Education and Training	19,200
PGRD	GD038	Grad Dip Educ (Profess Develop)	19,200
PGRD	GD040	Grad Dip Telecommunication Eng (2010-)	28,800
PGRD	GD040	Grad Dip Telecommunication Eng (2011+)	29,760
PGRD	GD041	Grad Dip In Electronic Eng	29,760
PGRD	GD042	Grad Dip In Aviation Industry Mgt (2010-)	28,800
PGRD	GD042	Grad Dip In Aviation Industry Mgt (2011+)	29,760
PGRD	GD043	Grad Dip Systems Engineering	29,760
PGRD	GD044	Grad Dip In Computer Eng (2010-)	28,800
PGRD	GD044	Grad Dip In Computer Eng (2011+)	29,760
PGRD	GD046	Grad Dip In Simulation Tech	29,760
PGRD	GD047	Grad Dip In Quality Management	29,760
PGRD	GD049	Grad Dip In Eng Management (2010-)	28,800
PGRD	GD049	Grad Dip In Eng Management (2011+)	29,760
PGRD	GD051	Graduate Diploma in Integrated Logistics Management (2010-)	28,800
PGRD	GD051	Graduate Diploma in Integrated Logistics Management (2011+)	29,760
PGRD	GD053	Grad Dip Information Security	24,000
PGRD	GD054	Grad Dip Geospatial Informat'n	24,000
PGRD	GD055	Grad Dip in Computing	25,920
PGRD	GD057	Grad Dip Informat'n Technology	25,920
PGRD	GD059	Grad Dip Internet & Web Comp	25,920
PGRD	GD063	Grad Dip In Project Management	24,480

Appendix 2 – International Onshore Higher Education, TAFE & Preparatory program fees			
Refer to https://www.international.rmit.edu.au/info/programfees/programfees.asp for fee updates and more information			
Career	Program / plan code	Program description	2012 average annual fee \$
PGRD	GD066	Grad Dip In International Dev	20,640
PGRD	GD067	Grad Dip Internat'l Urb&EnvMgt	20,640
PGRD	GD068	Grad Dip In Policy&Human Servs	20,640
PGRD	GD070	Grad Dip Art in Public Space	22,080
PGRD	GD071	Grad Dip In Graphic Design	20,640
PGRD	GD074	Graduate Diploma In Journalism	17,760
PGRD	GD077	Grad Dip Hum Res Mgt & Ind Rel	23,520
PGRD	GD081	Graduate Diploma in Finance	23,520
PGRD	GD088	Grad Dip In Information Mgt	24,000
PGRD	GD094	Graduate Diploma in Marketing	23,520
PGRD	GD101	Grad Dip in Biotechnology	28,800
PGRD	GD101CLINC	Grad Dip (Clinical Microbiol)	28,800
PGRD	GD101ENVIR	Grad Dip(Environm&Agri Biotech	28,800
PGRD	GD101FOOD	Grad Dip (Food Microbiology)	28,800
PGRD	GD102	Grad Dip In Lab Medicine	28,800
PGRD	GD108	Grad Dip Educ (Early Childhd)	19,200
PGRD	GD109	Grad Dip Educ (Primary)	19,200
PGRD	GD110	Grad Dip Educ (Secondary)	19,200
PGRD	GD111	Grad Dip in Analytics	20,160
PGRD	GD120	Grad Dip In Statistics and Operations Research	20,160
PGRD	GD122	Grad Dip Microelectronic Eng (2009-)	25,920
PGRD	GD122	Grad Dip Microelectronic Eng (2010+)	29,760
PGRD	GD125	Grad Dip In Enviro & Planning	20,640
PGRD	GD127	Grad Dip in Graphic Comm	20,640
PGRD	GD129	Grad Dip In Biotechnology&Bus	28,800
PGRD	GD130	Grad Dip In Advertising	20,640
PGRD	GD131	Grad Dip (Sonography)	28,800
PGRD	GD132	Grad Dip In Food Sci & Tech (2008-)	27,840
PGRD	GD132	Grad Dip In Food Sci & Tech (2009+)	28,800
PGRD	GD137	Grad Dip In CJA	20,640
PGRD	GD140	Graduate Diploma of Commerce (2010-)	24,480
PGRD	GD140	Graduate Diploma of Commerce (2011+)	24,960
PGRD	GD145	Grad Dip Bus Info Technology	14,000
PGRD	GD149	Grad Dip Sustainable Energy (2010-)	28,800
PGRD	GD149	Grad Dip Sustainable Energy (2011+)	29,760
PGRD	GD150	Grad Dip Geological Eng	29,760
PGRD	GD151	Grad Dip in Biomolecular Tech	28,800
PGRD	GD152	Grad Dip in Bioinformatics	28,800
PGRD	GD153	Grad Dip in Prof Accounting (2010-)	24,480
PGRD	GD153	Grad Dip in Prof Accounting (2011+)	25,440
PGRD	GD154	Grad Dip Biotech (Clinical Microbiology)	28,800
PGRD	GD155	Grad Dip Biotech (Enviro & Agric Biotech)	28,800
PGRD	GD156	Grad Dip Biotech (Food Microbiology)	28,800
PGRD	GD157	Grad Dip Biotech (Food Sci & Tech)	28,800
PGRD	GD158	Grad Dip in Mental Health Nursing	18,240

Appendix 2 – International Onshore Higher Education, TAFE & Preparatory program fees			
Refer to https://www.international.rmit.edu.au/info/programfees/programfees.asp for fee updates and more information			
Career	Program / plan code	Program description	2012 average annual fee \$
PGRD	GD160	Grad Dip Enterprise Architecture	25,920
PGRD	GD162	Grad Dip in Information Assurance	24,000
PGRD	GD164	Grad Dip International Automotive Engineering (2010-)	28,800
PGRD	GD164	Grad Dip International Automotive Engineering (2011+)	29,760
PGRD	GD165	Graduate Diploma in Fashion and Textiles	21,600
PGRD	GD166	Graduate Diploma in Network Engineering (2010-)	28,800
PGRD	GD166	Graduate Diploma in Network Engineering (2011+)	29,760
PGRD	GD167	Graduate Diploma in Services Science	23,520
PGRD	GD168	Graduate Diploma of Translating and Interpreting Studies	20,640
PGRD	GD169	Graduate Diploma in Wellness	25,920
PGRD	GD170	Grad Dip in Applied Human Rights	19,200
PGRD	GD171	Grad Dip System Support Eng	29,760
PGRD	GD173	Grad Dip Electrical Eng	29,760
PGRD	GD174	Grad Dip Youth Prac&Prof Lead	20,640
PGRD	GD177	Graduate Diploma in Communication Design	20,640
PGRD	GD178	Grad Dip in Strategic Procurement	24,960
PGRD	MC001	M Eng (Manufacturing) (C) (2010-)	28,800
PGRD	MC001	M Eng (Manufacturing) (C) (2011+)	29,760
PGRD	MC002	Master of Psychology © (2008-)	24,960
PGRD	MC002	Master of Psychology © (2009+)	25,920
PGRD	MC004	Master of Statistics and Operations Research	20,160
PGRD	MC017	Master of Nursing (C)	18,240
PGRD	MC022	Master of Midwifery (C)	18,240
PGRD	MC024	Master of App Sci (Acupuncture)	25,920
PGRD	MC034	M Arts (Arts Management) (C)	19,200
PGRD	MC037	M Ed (Ed Lead & Mgt) (C)	19,200
PGRD	MC038	M Education (Wkplace Educ) (C)	18,240
PGRD	MC039	M Education (C)	19,200
PGRD	MC042	M Eng (Telecomm Eng) (C) (2010-)	28,800
PGRD	MC042	M Eng (Telecomm Eng) (C) (2011+)	29,760
PGRD	MC043	M Eng (Electronic Eng) (C) (2010-)	28,800
PGRD	MC043	M Eng (Electronic Eng) (C) (2011+)	29,760
PGRD	MC045	Master of Aviation Industry Management (2008-)	27,840
PGRD	MC045	Master of Aviation Industry Management (2009-2010)	28,800
PGRD	MC045	Master of Aviation Industry Management (2011+)	29,760
PGRD	MC046	M Engineering (Systems Eng)(C) (2010-)	28,800
PGRD	MC046	M Engineering (Systems Eng)(C) (2011+)	29,760
PGRD	MC047	M Engineering (Computer Eng) (C) (2010-)	28,800
PGRD	MC047	M Engineering (Computer Eng) (C) (2011+)	29,760
PGRD	MC048	M Eng (Simulation Tech) (C)	29,760
PGRD	MC049	M Engineering (Quality Mgt)(C) (2010-)	28,800
PGRD	MC049	M Engineering (Quality Mgt)(C) (2011+)	29,760
PGRD	MC052	M Eng (Management) (C) (2010-)	28,800
PGRD	MC052	M Eng (Management) (C) (2011+)	29,760
PGRD	MC053	M Eng (Cleaner Production) (C)	29,760

Appendix 2 – International Onshore Higher Education, TAFE & Preparatory program fees			
Refer to https://www.international.rmit.edu.au/info/programfees/programfees.asp for fee updates and more information			
Career	Program / plan code	Program description	2012 average annual fee \$
PGRD	MC054	M Eng (Int Logistic Mgt) (C) (2010-)	28,800
PGRD	MC054	M Eng (Int Logistic Mgt) (C) (2011+)	29,760
PGRD	MC057	M App Sci (Info Security) (C)	24,000
PGRD	MC058	M App Sci (Geospatial Inf) (C)	24,000
PGRD	MC060	Master of Computer Sci	25,920
PGRD	MC061	Master of Info Tech	25,920
PGRD	MC062	Master of Computing	25,920
PGRD	MC063	M Tech(Internet & Web Comp)(C)	25,920
PGRD	MC065	M Project Mgt (C)	24,480
PGRD	MC072	M Soc Sci (Env & Planning) (C)	20,640
PGRD	MC073	M Soc Sci (Internat'l Dev) (C)	20,640
PGRD	MC074	M Soc Sci (IntUrban&EnvMgt)(C)	20,640
PGRD	MC075	M Soc Sci (Pol & Hum Serv) (C)	20,640
PGRD	MC078	Master of Fine Art (C)	23,040
PGRD	MC079	M Arts (Art Public Space) (C)	22,080
PGRD	MC080	M Communication (C)	20,640
PGRD	MC083	M Professional Accounting (C) (2010-)	24,480
PGRD	MC083	M Professional Accounting (C) (2011+)	25,440
PGRD	MC088	M Bus Admin (C)	44,640
PGRD	MC091	Master of Finance (C) (2010-)	24,480
PGRD	MC091	Master of Finance (C) (2011+)	24,960
PGRD	MC094	M Bus (Info Technol) (C)	24,000
PGRD	MC101	M Bus (Logistics Mgt) © (2010-)	24,480
PGRD	MC101	M Bus (Logistics Mgt) © (2011+)	24,960
PGRD	MC103	M Marketing (2010-)	24,480
PGRD	MC103	M Marketing (2011+)	24,960
PGRD	MC104	M Bus (Property) (C)	23,040
PGRD	MC111	M Biotechnology ©	28,800
PGRD	MC111CLINC	M Biotech (Clinical Microbiol)	28,800
PGRD	MC111ENVIR	M Biotech (Envirom&AgriBiotech	28,800
PGRD	MC111FOOD	M Biotech (Food Microbiology)	28,800
PGRD	MC122	Master of Analytics	20,160
PGRD	MC126	M Eng (Microelectronic Eng(C) (2009-)	25,920
PGRD	MC126	M Eng (Microelectronic Eng(C) (2010)	28,800
PGRD	MC126	M Eng (Microelectronic Eng(C)(2011+)	29,760
PGRD	MC128	M Design (Graphic Comm)(C)	20,640
PGRD	MC129	M Biotechnology & Business (C)	28,800
PGRD	MC130	Master of Advertising	20,640
PGRD	MC131	M App Sc (Sonography) (C)	11,520
PGRD	MC133	M App Sci (Food Sci & Tech)© (2008-)	27,840
PGRD	MC133	M App Sci (Food Sci & Tech)© (2009+)	28,800
PGRD	MC134	M App Sci(Organisation Dyn)©	24,960
PGRD	MC137	M Soc Sci (Crim Just Admin)(C)	20,640
PGRD	MC139	Master of Media Production	22,080
PGRD	MC140	Master of Commerce (2010-)	24,480

Appendix 2 – International Onshore Higher Education, TAFE & Preparatory program fees			
Refer to https://www.international.rmit.edu.au/info/programfees/programfees.asp for fee updates and more information			
Career	Program / plan code	Program description	2012 average annual fee \$
PGRD	MC140	Master of Commerce (2011+)	24,960
PGRD	MC142	Master of Creative Media	22,080
PGRD	MC142AIM	MCreative Media (Animation and Interactive Media)	22,080
PGRD	MC142CW	MCreative Media (Creat Writing)	22,080
PGRD	MC142FT	MCreative Media (Film TV Prod)	22,080
PGRD	MC142MM	MCreative Media (Multimedia)	22,080
PGRD	MC142PH	MCreative Media (Photography)	22,080
PGRD	MC142SW	MCreative Media (Screenwriting)	22,080
PGRD	MC143	Master Clinical Chiropractic (2008-)	26,880
PGRD	MC143	Master Clinical Chiropractic (2009-2010)	28,800
PGRD	MC143	Master Clinical Chiropractic (2011+)	29,760
PGRD	MC146	M Osteopathy	25,920
PGRD	MC149	M Eng (Sustainable Energy) (2010-)	28,800
PGRD	MC149	M Eng (Sustainable Energy) (2010+)	29,760
PGRD	MC150	Master of Social Work	20,640
PGRD	MC152	M Tech (Enterprise Architect)	25,920
PGRD	MC154	M Biotech (Clinical Microbiology)	28,800
PGRD	MC155	M Biotech (Enviro & Agric Biotech)	28,800
PGRD	MC156	M Biotech (Food Microbiology)	28,800
PGRD	MC157	M Biotech (Food Sci & Tech)	28,800
PGRD	MC158	Master of Laboratory Medicine	28,800
PGRD	MC159	M App Sci (Information Security and Assurance)	24,000
PGRD	MC160	M Engineering (International Automotive Engineering) (2010-)	28,800
PGRD	MC160	M Engineering (International Automotive Engineering) (2011+)	29,760
PGRD	MC162	M Bus Admin (Executive)	29,760
PGRD	MC163	Master of Architecture	26,400
PGRD	MC164	Master of Fashion and Textiles	21,600
PGRD	MC165	Master of Engineering (Network Engineering) (2010-)	28,800
PGRD	MC165	Master of Engineering (Network Engineering) (2011+)	29,760
PGRD	MC166	Master of Business Services Science	23,520
PGRD	MC167	Master of Social Science (Translating and Interpreting Studies)	20,640
PGRD	MC168	M Comm (Journalism)	17,760
PGRD	MC169	M Comm (Public Relations)	17,760
PGRD	MC170	M Comm (Book Publishing)	17,760
PGRD	MC171	Master of Wellness	25,920
PGRD	MC172	M Landscape Architecture (New 2009)	24,480
PGRD	MC173	Master of Engineering (System Support Engineering)	29,760
PGRD	MC176	M Eng (Electrical Engineering) (2010-)	28,800
PGRD	MC176	M Eng (Electrical Engineering) (2011+)	29,760
PGRD	MC177	Master of Medical Radiations	28,800
PGRD	MC178	M Youth Prac & Prof Leadership	20,640
PGRD	MC179	M Information Management	24,000
PGRD	MC180	M Engineering (Electrical and Electronic Engineering)	29,760
PGRD	MC184	Master of Communication Design	20,640
PGRD	MC186	Master of Strategic Procurement	24,960

Appendix 2 – International Onshore Higher Education, TAFE & Preparatory program fees			
Refer to https://www.international.rmit.edu.au/info/programfees/programfees.asp for fee updates and more information			
Career	Program / plan code	Program description	2012 average annual fee \$
PGRD	MCABL	M Urban Design	26,400
PGRD	MCABM	M Urban Futures Exec	26,400
PGRD	MCABQ	M Teaching Practice Education	19,200
PGRD	SAPGD	Study Abroad Students PGRD	19,680
PGRD	SEH	M Sustainable Practice	29,760
PGRD	XIPG4	X Inst Enrol Inbound BUS PG	29,760
PGRD	XIPG5	X Inst Enrol Inbound CENV PG	24,000
PGRD	XIPG7	X Inst Enrol Inbound FELCS PG	24,000
PGRD	XIPG8	X Inst Enrol Inbound SET PG	26,880
PGRD	XIPG9	X Inst Enrol Inbound DSC PG	24,000
Career	Program / plan code	Program description	2012 average annual fee \$
Research			
RSCH	DR000	PHD (Manuf Systems) (R)	27,840
RSCH	DR001	PHD (Human Services Res) (R)	19,200
RSCH	DR002	PHD (Psychology & Intellectual Disability)	25,920
RSCH	DR003	PHD (Stats/Op Research) (R)	24,000
RSCH	DR005	PHD (International Studies)(R)	19,200
RSCH	DR006	PHD (Applied Criminology) (R)	19,200
RSCH	DR009	PHD (Nursing) (R)	25,920
RSCH	DR010	PHD (Anat & Physiol) (R)	28,800
RSCH	DR011	PHD (Chiro & Osteo) (R)	25,920
RSCH	DR012	PHD (Human Movt) (R)	28,800
RSCH	DR013	PHD (Education) (R)	19,200
RSCH	DR015	PHD (School & Early Child) (R)	19,200
RSCH	DR017	PHD (Chem Eng) (R)	27,840
RSCH	DR019	PHD (Civil Eng) (R)	27,840
RSCH	DR022	PHD (Environmental Eng) (R)	27,840
RSCH	DR023	PHD (Comm & Elec Eng) (R)	27,840
RSCH	DR024	PHD (Electrical Eng) (R)	27,840
RSCH	DR025	PHD (Mechanical Eng) (R)	27,840
RSCH	DR026	PHD (Aerospace Engineering)(R)	27,840
RSCH	DR027	PHD (Computer Sys) (R)	27,840
RSCH	DR028	PHD (Applied Chemistry) ® (2008-)	25,920
RSCH	DR028	PHD (Applied Chemistry) ® (2009+)	29,760
RSCH	DR029	PHD (Appl Physics) ® (2008-)	25,920
RSCH	DR029	PHD (Appl Physics) ® (2009+)	29,760
RSCH	DR030	PHD (Mathematics) (R)	24,000
RSCH	DR031	PHD (Land Information) (R)	24,000
RSCH	DR032	PHD (Food Technol) ® (2008-)	28,800
RSCH	DR032	PHD (Food Technol) ® (2009+)	29,760
RSCH	DR033	PHD (Computer Sci) (R)	24,000
RSCH	DR034	PHD (Architecture & Design)(R)	24,960
RSCH	DR035	PHD (Prop, Const, ProjMgmt)(R)	24,480
RSCH	DR036	PHD (Interior Design) (R)	21,600

Appendix 2 – International Onshore Higher Education, TAFE & Preparatory program fees			
Refer to https://www.international.rmit.edu.au/info/programfees/programfees.asp for fee updates and more information			
Career	Program / plan code	Program description	2012 average annual fee \$
RSCH	DR038	PHD(Landscape Architecture)(R)	21,600
RSCH	DR039	PHD (Design) (R)	21,600
RSCH	DR040	PHD (Social Science) (R)	19,200
RSCH	DR041	PHD (Fine Art) (R)	21,600
RSCH	DR044	PHD (Communication) (R)	20,640
RSCH	DR045	PHD (Accountancy) (R)	23,520
RSCH	DR046	PHD (Bus Admin) (R)	23,520
RSCH	DR047	PHD (Economics & Finance) (R)	23,520
RSCH	DR048	PHD (Bus Info Systems) (R)	23,520
RSCH	DR050	PHD (Marketing) (R)	23,520
RSCH	DR051	PHD (Logistics) (R)	23,520
RSCH	DR053	PHD (Business) (R)	23,520
RSCH	DR054	PHD (Biol/Biotech) ® (2008-)	28,800
RSCH	DR054	PHD (Biol/Biotech) ® (2009+)	29,760
RSCH	DR055	PHD (Medical Lab Science) (R)	28,800
RSCH	DR056	PHD (Medical Radiations) (R)	28,800
RSCH	DR057	Doctor of Fine Art (R)	21,600
RSCH	DR058	Doctor of Psychology (R)	25,920
RSCH	DR059	Doctor of Education (R)	19,200
RSCH	DR060	Doctor of Project Mgmt (R)	25,920
RSCH	DR061	Doctor of Business Admin (R)	23,040
RSCH	DR062	PHD (Creative Media) (R)	23,040
RSCH	DR063	PHD (Textiles) (R)	21,600
RSCH	DR066	Doctor of Fine Art	21,600
RSCH	DR067	Doctor of Philosophy - Architecture and Design	24,960
RSCH	DR068	Doctor of Philosophy - Arts	21,600
RSCH	DR069	Doctor of Philosophy - Communication Studies	20,640
RSCH	DR070	Doctor of Philosophy - Creative Media	23,040
RSCH	DR071	Doctor of Philosophy - Education	19,200
RSCH	DR072	Doctor of Philosophy - Property, Construction and Project Management	24,480
RSCH	DR073	Doctor of Philosophy - Social Science	19,200
RSCH	DR074	Doctor of Philosophy - Textiles	21,600
RSCH	DR075	Doctor of Philosophy - Business: Accountancy	23,520
RSCH	DR076	Doctor of Philosophy - Business: Business	23,520
RSCH	DR077	Doctor of Philosophy - Business: Business Information Systems	23,520
RSCH	DR078	Doctor of Philosophy - Business: Economics and Finance	23,520
RSCH	DR079	Doctor of Philosophy - Business: Logistics	23,520
RSCH	DR080	Doctor of Philosophy - Business: Management	23,520
RSCH	DR081	Doctor of Philosophy - Business: Marketing	23,520
RSCH	DR082	Doctor of Philosophy - PHD (Biomedical Sci)	28,800
RSCH	DR083	Doctor of Philosophy - Applied Chemistry (2008-)	25,920
RSCH	DR083	Doctor of Philosophy - Applied Chemistry (2009+)	29,760
RSCH	DR084	Doctor of Philosophy - Applied Physics (2008-)	25,920

Appendix 2 – International Onshore Higher Education, TAFE & Preparatory program fees			
Refer to https://www.international.rmit.edu.au/info/programfees/programfees.asp for fee updates and more information			
Career	Program / plan code	Program description	2012 average annual fee \$
RSCH	DR084	Doctor of Philosophy - Applied Physics (2009+)	29,760
RSCH	DR085	Doctor of Philosophy - Applied Science: Applied Biology/Biotechnology (2008-)	28,800
RSCH	DR085	Doctor of Philosophy - Applied Science: Applied Biology/Biotechnology (2009+)	29,760
RSCH	DR086	Doctor of Philosophy - Applied Science: Medical Laboratory Science	28,800
RSCH	DR087	Doctor of Philosophy - Applied Science: Medical Radiations Science	28,800
RSCH	DR088	Doctor of Philosophy - Applied Science: Chinese Med,Chiro & Osteopathy	25,920
RSCH	DR089	Doctor of Philosophy - Computer Science	24,000
RSCH	DR090	Doctor of Philosophy - Engineering: Aerospace Engineering	27,840
RSCH	DR091	Doctor of Philosophy - Engineering: Chemical Engineering	27,840
RSCH	DR092	Doctor of Philosophy - Engineering: Civil Engineering	27,840
RSCH	DR093	Doctor of Philosophy - Engineering: Communication/Electronic Engineering	27,840
RSCH	DR094	Doctor of Philosophy - Engineering: Computer Systems Engineering	27,840
RSCH	DR095	Doctor of Philosophy - Engineering: Electrical Engineering	27,840
RSCH	DR096	Doctor of Philosophy - Engineering: Environmental Engineering	27,840
RSCH	DR098	Doctor of Philosophy - Engineering: Manufacturing Systems Engineering	27,840
RSCH	DR099	Doctor of Philosophy - Engineering: Mechanical Engineering	27,840
RSCH	DR100	Doctor of Philosophy - Food Science (2008-)	28,800
RSCH	DR100	Doctor of Philosophy - Food Science (2009+)	29,760
RSCH	DR101	Doctor of Philosophy - Human Movement	28,800
RSCH	DR102	Doctor of Philosophy - Mathematics	24,000
RSCH	DR103	Doctor of Philosophy - Nursing	25,920
RSCH	DR104	Doctor of Philosophy - Statistics and Operations Research	24,000
RSCH	DR105	Doctor of Philosophy - Surveying, Geomatics and Cartography	24,000
RSCH	DR107	Doctor of Psychology (Psychology and Disability)	25,920
RSCH	DR108	PHD (Law) (R)	23,520
RSCH	DRAAH	PhD Design (Asia)	24,960
RSCH	MR000	M Eng (Manuf Sys) (R)	27,840
RSCH	MR002	M App Sci (Psych & Disab) (R)	25,920
RSCH	MR003	M App Sci (Stats/Op) (R)	24,000
RSCH	MR006	M Arts (AppliedCriminology)(R)	19,200
RSCH	MR009	M Bus (Transp Res Centre) (R)	23,520
RSCH	MR010	Master of Nursing	25,920
RSCH	MR013	M App Sci (Biomedical Sci) (R)	28,800
RSCH	MR014	M Chiropractic Science ®	25,920
RSCH	MR015	M App Sci (Chinese Med) (R)	25,920
RSCH	MR016	M Osteopathic Science (R)	25,920
RSCH	MR017	M App Sci (Human Movt) (R)	28,800
RSCH	MR018	M Education (R)	19,200

Appendix 2 – International Onshore Higher Education, TAFE & Preparatory program fees			
Refer to https://www.international.rmit.edu.au/info/programfees/programfees.asp for fee updates and more information			
Career	Program / plan code	Program description	2012 average annual fee \$
RSCH	MR019	M Arts (Education) (R)	19,200
RSCH	MR023	M Arts (Intn'l Studies) (R)	19,200
RSCH	MR025	M Eng (Chemical) (R)	27,840
RSCH	MR026	M App Sci (Chemical) (R)	27,840
RSCH	MR029	M Eng (Civil) (R)	27,840
RSCH	MR032	M Eng (Environmental) (R)	27,840
RSCH	MR033	M Eng (Electrical/Computer) (R)	27,840
RSCH	MR034	M Eng (Electrical) (R)	27,840
RSCH	MR035	M Eng (Mechanical) (R)	27,840
RSCH	MR037	M Eng (Aerospace) (R)	27,840
RSCH	MR038	M Eng (Comp) (R)	27,840
RSCH	MR039	M App Sci (App Chemistry) ® (2008-)	25,920
RSCH	MR039	M App Sci (App Chemistry) ® (2009+)	29,760
RSCH	MR040	M App Sci (App Physics) ® (2008-)	25,920
RSCH	MR040	M App Sci (App Physics) ® (2009+)	29,760
RSCH	MR042	M App Sci (Med&Hlth Phys) ® (2008-)	25,920
RSCH	MR042	M App Sci (Med&Hlth Phys) ® (2009+)	29,760
RSCH	MR043	M App Sci (Mathematics) (R)	24,000
RSCH	MR044	M App Sci (Land Info) (R)	24,000
RSCH	MR045	M App Sci (Food Tech) ® (2008-)	28,800
RSCH	MR045	M App Sci (Food Tech) ® (2009+)	29,760
RSCH	MR046	M App Sci (Consumer Sci)(R)	29,760
RSCH	MR047	Master of Computer Science ®	24,000
RSCH	MR048	M Arch (R)	23,040
RSCH	MR050	M App Sci (PropConstProjMg)(R)	24,480
RSCH	MR051	M Arch (Interior Design) (R)	21,600
RSCH	MR052	M Arts (Interior Design) (R)	21,600
RSCH	MR055	M Landscape Architecture (R)	21,600
RSCH	MR056	M Design (R)	21,600
RSCH	MR057	M Social Science (R)	19,200
RSCH	MR058	M Arts (Fine Art) (R)	21,600
RSCH	MR059	M Design (Communication Design) (R)	20,640
RSCH	MR060	M Arts (Photography) (R)	21,600
RSCH	MR063	M Arts (Media Arts) (R)	21,600
RSCH	MR064	M Arts (AIM) (R)	21,600
RSCH	MR066	M Arts (Creative Writing) (R)	21,600
RSCH	MR067	M Arts (Fashion) (R)	21,600
RSCH	MR068	M Arts (Textile Design) (R)	21,600
RSCH	MR069	M Tech (Textiles) (R)	23,040
RSCH	MR071	M Arts (Comm Studies) (R)	20,160
RSCH	MR072	M Bus (Accountancy) (R)	23,520
RSCH	MR073	M Bus (Management) (R)	23,520
RSCH	MR075	M Bus (Economics/Fin) (R)	23,520
RSCH	MR076	M Bus (Bus Computing) (R)	23,520
RSCH	MR078	M Bus (Marketing) (R)	23,520

Appendix 2 – International Onshore Higher Education, TAFE & Preparatory program fees			
Refer to https://www.international.rmit.edu.au/info/programfees/programfees.asp for fee updates and more information			
Career	Program / plan code	Program description	2012 average annual fee \$
RSCH	MR079	M Bus (Logistics) (R)	23,520
RSCH	MR081	M Bus (Business) (R)	23,520
RSCH	MR082	M App Sci (Biol/Biotech) (R)	29,760
RSCH	MR083	M App Sci (Med Lab Sci) (R)	28,800
RSCH	MR084	M App Sci (Med Radiations) (R)	28,800
RSCH	MR088	M App Sci(Med&Hlth Phys)(R)1.5	29,760

Appendix 3 – TAFE Tuition Fees for Australian Full Fee Paying places

Appendix 3 - TAFE Tuition Fees for Australian Full Fee Paying places

Refer to <http://www.rmit.edu.au/programs/fees/tafe/fullfee> for fee updates and more detail

Program code	Career	National code	College	Acad Org	Program name	Duration	Hours*	Study level	2012 annual program price**	Total program price** (based on 2012 program price)	2012 FS3 rate/SCH
C0027	TAFE	21559VIC	DSC	340T	Grad Certificate in Public Art	0.50	400	Skills Deepening	5,250	5,250	13.12
C0033	TAFE	21829VIC	DSC	325T	Grad Cert in Const Management	1.00	330	Skills Deepening	5,500	5,500	16.66
C0043	TAFE	22036VIC	DSC	340T	Vocational Grad Cert Public Art	0.50	455	Skills Deepening	5,250	5,250	11.53
C4024	TAFE	14300VIC	DSC	320T	Cert IV Arts (Int Decoration)	1.00	699	Skills Building	10,500	10,500	15.02
C4025	TAFE	0037KG01A	DSC	345T	Cert IV Magz Writing & Editing	1.00	192	Skills Building	2,000	2,000	10.41
C4050	TAFE	LMT40300	DSC	350T	Cert IV Clothing Production	1.00	846	Skills Building	11,750	11,750	13.88
C4125	TAFE	40357SA	DSC	320T	Cert IV Residential Drafting	1.00	770	Skills Building	7,250	7,250	9.41
C4128	TAFE	CUS40201	DSC	345T	Cert IV Music Industry (Tech)	1.00	562	Skills Building	10,500	10,500	18.68
C4142	TAFE	LMF40202	DSC	320T	Cert IV in Furnishing Technolo	1.00	770	Skills Building	10,250	10,250	13.31
C4148	TAFE	MEA40702	SEH	130T	Cert IV Aeroskills (Mechanic)	2.00	1,460	Skills Building	12,750	25,500	17.46
C4150	TAFE	CHC40602	DSC	365T	Certificate IV in Youth Work	1.00	845	Skills Building	8,000	8,000	9.46
C4153	TAFE	CHC40302	DSC	365T	Cert IV in Disability Work	1.00	780	Skills Building	7,750	7,750	9.93
C4155	TAFE	21529VIC	SEH	130T	Cert IV in Elec(Sys Elec/Inst)	4.00	1,520	Skills Building	5,250	21,000	13.81
C4156	TAFE	CHC41702	DSC	365T	Cert IV in Alc/Oth Drugs Work	1.00	800	Skills Building	7,750	7,750	9.68
C4158	TAFE	CUV40303	DSC	320T	Certificate IV in Design	1.00	820	Skills Building	9,500	9,500	11.58
C4169	TAFE	FNS40604	BUS	650T	Cert IV Financial Serv(Accoun)	1.00	605	Skills Building	7,750	7,750	12.80
C4171	TAFE	21674VIC	DSC	345T	Cert IV Prof Writing & Editing	1.00	705	Skills Building	9,000	9,000	12.76
C4172	TAFE	21616VIC	SEH	155T	Cert IV Food Sci & Technology	2.00	790	Skills Building	5,000	10,000	12.65
C4173	TAFE	ICP40205	DSC	320T	Cert IV Print&GArt(Multimedia)	1.00	1,180	Skills Building	14,250	14,250	12.07

Appendix 3 - TAFE Tuition Fees for Australian Full Fee Paying placesRefer to <http://www.rmit.edu.au/programs/fees/tafe/fullfee> for fee updates and more detail

Program code	Career	National code	College	Acad Org	Program name	Duration	Hours*	Study level	2012 annual program price**	Total program price** (based on 2012 program price)	2012 FS3 rate/SCH
C4174	TAFE	ICP40105	DSC	320T	Cert IV P&GA(Graph PrePress)	1.00	570	Skills Building	10,500	10,500	18.42
C4175	TAFE	ICP40305	DSC	320T	Cert IV Print&G Art(Printing)	2.00	1,500	Skills Building	10,500	21,000	14.00
C4177	TAFE	TAA40104	DSC	360T	Cert IV Training & Assessment	1.00	265	Skills Building	2,500	2,500	9.43
C4178	TAFE	TAA40104	DSC	365T	Cert IV Training & Assessment	1.00	265	Skills Building	2,500	2,500	9.43
C4179	TAFE	TAA40104	BUS	650T	Cert IV Training & Assessment	1.00	265	Skills Building	2,500	2,500	9.43
C4185	TAFE	LGA40404	SEH	130T	Cert IV Local Govt (Op Work)	1.00	730	Skills Building	7,250	7,250	9.93
C4186	TAFE	TAA40104	DSC	365T	Cert IV Training & Assessment	1.00	265	Skills Building	4,250	4,250	16.03
C4187	TAFE	ICA40405	BUS	650T	Cert IV Info Tech(Network) (L)	1.00	820	Skills Building	11,000	11,000	13.41
C4188	TAFE	ICA40205	BUS	650T	Cert IV Info Tech(Support) (L)	1.00	655	Skills Building	6,750	6,750	10.30
C4189	TAFE	CHC40102	DSC	365T	Cert IV in Aged Care Work	1.00	740	Skills Building	9,000	9,000	12.16
C4192	TAFE	CHC40602	DSC	365T	Cert IV in Youth Work - Koori	1.00	845	Skills Building	7,500	7,500	8.87
C4193	TAFE	CUV40103	DSC	340T	Cert IV Vis Arts&Contemp Craft	1.00	792	Skills Building	10,500	10,500	13.25
C4196	TAFE	MEM40105	SEH	130T	Certificate IV in Engineering	2.00	1,320	Skills Building	10,000	20,000	15.15
C4197	TAFE	21801VIC	DSC	345T	Cert IV in Creative Industries	1.00	725	Skills Building	9,250	9,250	12.75
C4198	TAFE	80773ACT	DSC	365T	Cert IV in Language (Japanese)	1.00	180	Skills Building	1,750	1,750	9.72
C4199	TAFE	80773ACT	DSC	365T	Cert IV in Language (Mandarin)	1.00	180	Skills Building	1,750	1,750	9.72
C4200	TAFE	80773ACT	DSC	365T	Cert IV in Language (Spanish)	1.00	144	Skills Building	1,750	1,750	12.15
C4201	TAFE	CUV40103	DSC	340T	Cert IV Vis Arts&Contemp Craft	1.00	792	Skills Building	10,500	10,500	13.25
C4202	TAFE	21792VIC	DSC	365T	Certificate IV in Justice	1.00	649	Skills Building	6,000	6,000	9.24
C4203	TAFE	HLT43407	SEH	155T	Cert IV in Nursing	2.00	1,018	Skills Building	7,750	15,500	15.22
C4204	TAFE	BCG40106	SEH	130T	Cert IV in Bldg & Const (Bldg)	1.00	800	Skills Building	12,000	12,000	15.00
C4205	TAFE	HLT41707	SEH	155T	Cert IV Neurophysiology Tech	1.00	790	Skills Building	10,000	10,000	12.65

Appendix 3 - TAFE Tuition Fees for Australian Full Fee Paying placesRefer to <http://www.rmit.edu.au/programs/fees/tafe/fullfee> for fee updates and more detail

Program code	Career	National code	College	Acad Org	Program name	Duration	Hours*	Study level	2012 annual program price**	Total program price** (based on 2012 program price)	2012 FS3 rate/SCH
C4206	TAFE	21849VIC	SEH	130T	Cert IV Comm&Bal HVAC Systems	1.00	300	Skills Building	4,750	4,750	15.83
C4207	TAFE	HLT43507	SEH	155T	Cert IV Optical Dispensing	2.00	773	Skills Building	5,000	10,000	12.93
C4208	TAFE	HLT40307	SEH	155T	Cert IV Massage Therapy Prac	0.50	723	Skills Building	6,250	6,250	8.64
C4209	TAFE	HLT43007	SEH	155T	Cert IV in Dental Assisting	1.00	590	Skills Building	9,250	9,250	15.67
C4210	TAFE	FNS40107	BUS	650T	Cert IV in Financial Services	0.50	440	Skills Building	5,750	5,750	13.06
C4211	TAFE	BSB41507	BUS	650T	Cert IV in Project Management	1.00	310	Skills Building	4,250	4,250	13.70
C4212	TAFE	HLT43507	SEH	155T	Cert IV Optical Dispensing	2.00	773	Skills Building	5,000	10,000	12.93
C4213	TAFE	LMT40107	DSC	350T	Cert IV Textile Tech&Productio	1.00	1,140	Skills Building	14,750	14,750	12.93
C4215	TAFE	HLT42507	SEH	155T	Cert IV Allied Health Assist	1.00	898	Skills Building	11,500	11,500	12.80
C4216	TAFE	21635VIC	DSC	320T	Cert IV App Design in Industry	1.00	707	Skills Building	10,500	10,500	14.85
C4217	TAFE	BCP40106	SEH	130T	Cert IV Plumb&Serv(Operations)	1.00	595	Skills Building	9,000	9,000	15.12
C4218	TAFE	LMT41107	DSC	350T	Cert IV Textile Des&Developmt	1.00	1,370	Skills Building	14,750	14,750	10.76
C4219	TAFE	LMT41207	DSC	350T	Cert IV Fash&Textile Merchandg	2.00	1,065	Skills Building	8,500	17,000	15.96
C4222	TAFE	BSB41107	BUS	650T	Cert IV in International Trade	0.50	480	Skills Building	6,250	6,250	13.02
C4223	TAFE	BSB40507	BUS	650T	Cert IV in Bus Administration	0.50	440	Skills Building	5,750	5,750	13.06
C4224	TAFE	CUV40403	DSC	345T	Certificate IV in Photoimaging	1.00	940	Skills Building	11,250	11,250	11.96
C4225	TAFE	BSB40807	DSC	350T	Cert IV Frontline Management	1.00	445	Skills Building	4,250	4,250	9.55
C4226	TAFE	BSB40807	BUS	650T	Cert IV Frontline Management	1.00	420	Skills Building	5,500	5,500	13.09
C4227	TAFE	BSB40107	BUS	650T	Certificate IV in Advertising	1.00	450	Skills Building	6,250	6,250	13.88
C4228	TAFE	BSB41307	BUS	650T	Certificate IV in Marketing	1.00	500	Skills Building	6,500	6,500	13.00
C4230	TAFE	21926VIC	DSC	345T	Cert IV Audiovisual Technology	1.00	780	Skills Building	11,000	11,000	14.10
C4232	TAFE	UEE40407	SEH	130T	Cert IV Elec - Instrumentation	5.00	1,520	Skills Building	4,000	20,000	13.15

Appendix 3 - TAFE Tuition Fees for Australian Full Fee Paying placesRefer to <http://www.rmit.edu.au/programs/fees/tafe/fullfee> for fee updates and more detail

Program code	Career	National code	College	Acad Org	Program name	Duration	Hours*	Study level	2012 annual program price**	Total program price** (based on 2012 program price)	2012 FS3 rate/SCH
C4235	TAFE	BSB41407	SEH	155T	Certificate IV in O,H & S	1.00	390	Skills Building	3,000	3,000	7.69
C4238	TAFE	LMT40407	DSC	350T	Cert IV Custom made Footwear	1.00	1,240	Skills Building	17,500	17,500	14.11
C4240	TAFE	PSP40404	DSC	365T	Cert IV Govmnt(Court Services)	1.00	465	Skills Building	6,500	6,500	13.97
C4243	TAFE	21934VIC	DSC	360T	Certificate IV in ESL (Access)	1.00	480	Foundation Skills	5,250	5,250	10.93
C4244	TAFE	21937VIC	DSC	360T	Cert IV ESL(Employmnt/Profess)	1.00	610	Foundation Skills	6,500	6,500	10.65
C4245	TAFE	21940VIC	DSC	360T	Cert IV in ESL (Further Study)	1.00	530	Foundation Skills	5,750	5,750	10.84
C4246	TAFE	BSB40207	BUS	650T	Certificate IV in Business	1.00	380	Skills Building	3,750	3,750	9.86
C4247	TAFE	HLT43407	SEH	155T	Cert IV in Nursing (L)	1.50	1,018	Skills Building	7,750	11,625	11.41
C4248	TAFE	BSB40507	BUS	650T	Cert IV Bus Administration (L)	1.00	450	Skills Building	6,000	6,000	13.33
C4249	TAFE	BSB40807	BUS	650T	Cert IV Frontline Managemnt (L)	1.00	440	Skills Building	5,750	5,750	13.06
C4250	TAFE	LMF40508	DSC	320T	Cert IV Furniture Design&Tech	1.00	856	Skills Building	11,500	11,500	13.43
C4251	TAFE	LMF40408	DSC	320T	Cert IV Interior Decoration	1.00	789	Skills Building	10,500	10,500	13.30
C4261	TAFE	39240QLD	DSC	360T	Cert IV in Education (ATSI)	1.00	700	Skills Building	7,250	7,250	10.35
C4262	TAFE	CHC41808	DSC	365T	Certificate IV in Youth Work	1.00	845	Skills Building	8,000	8,000	9.46
C4263	TAFE	21695VIC	DSC	360T	Cert IV in Further Education	1.00	230	Skills Building	2,250	2,250	9.78
C4264	TAFE	CHC40408	DSC	365T	Cert IV Alcohol&Other Drugs Wk	1.00	920	Skills Building	8,500	8,500	9.23
C4265	TAFE	CPP40609	SEH	130T	Cert IV Property Services(Ops)	1.50	575	Skills Building	3,500	5,250	9.13
C4266	TAFE	CHC42108	DSC	360T	Cert IV in Career Development	1.00	745	Skills Building	5,000	5,000	6.71
C4267	TAFE	CHC40308	DSC	365T	Certificate IV in Disability	1.00	815	Skills Building	8,000	8,000	9.81
C4269	TAFE	UEE40607	SEH	130T	Cert IV Electrotech Syst-Elect	1.00	560	Skills Building	7,750	7,750	13.83
C4270	TAFE	TLI40107	BUS	650T	Cert IV Transprt&Logistic(W&S)	1.00	520	Skills Building	6,750	6,750	12.98
C4272	TAFE	PSP40104	DSC	365T	Certificate IV in Government	1.00	495	Skills Building	5,000	5,000	10.10

Appendix 3 - TAFE Tuition Fees for Australian Full Fee Paying placesRefer to <http://www.rmit.edu.au/programs/fees/tafe/fullfee> for fee updates and more detail

Program code	Career	National code	College	Acad Org	Program name	Duration	Hours*	Study level	2012 annual program price**	Total program price** (based on 2012 program price)	2012 FS3 rate/SCH
C4274	TAFE	CPC40110	SEH	130T	Cert IV Blding&Const(Building)	1.00	820	Apprenticeships	11,500	11,500	14.02
C4275	TAFE	CPC40909	SEH	130T	Cert IV in Plumbing & Services	1.00	634	Skills Building	9,500	9,500	14.98
C4276	TAFE	CUS40209	DSC	345T	Cert IV in Sound Production	1.00	730	Skills Building	10,500	10,500	14.38
C4277	TAFE	TAE40110	DSC	360T	Cert IV Training & Assessment	1.00	265	Skills Building	2,500	2,500	9.43
C4278	TAFE	ICP40210	DSC	320T	Certificate IV in Printing and Graphic Arts (Multimedia)	1.00	1,135	Skills Building	14,250	14,250	12.55
C4279	TAFE	UEE40707	SEH	130T	Cert IV in Electronics & Comms	1.00	1,700	Skills Building	17,500	17,500	10.29
C4280	TAFE	TAE40110	DSC	365T	Cert IV in Training & Assessment	1.00	275	Skills Building	2,500	2,500	9.09
C4281	TAFE	CUV40103	DSC	340T	Certificate IV in Visual Art and Contemporary Craft	0.50	782	Skills Building	10,500	10,500	13.42
C4282	TAFE	CHC41708	DSC	360T	Certificate IV in Education Support	1.00	785	Skills Building	7,250	7,250	9.23
C4283	TAFE	81039ACT	DSC	365T	Certificate IV in Japanese	0.50	180	Skills Building	1,750	1,750	9.72
C4284	TAFE	81055ACT	DSC	365T	Cert IV in Mandarin	0.50	180	Skills Building	1,750	1,750	9.72
C4285	TAFE	81083ACT	DSC	365T	Cert IV in Spanish	0.50	165	Skills Building	1,750	1,750	10.60
C4286	TAFE	81019ACT	DSC	365T	Cert IV in French	0.50	165	Skills Building	1,750	1,750	10.60
C4287	TAFE	81023ACT	DSC	365T	Cert IV in German	0.50	165	Skills Building	1,750	1,750	10.60
C4288	TAFE	81027ACT	DSC	365T	Cert IV in Greek (Modern)	0.50	180	Skills Building	1,750	1,750	9.72
C4289	TAFE	81031ACT	DSC	365T	Cert IV in Indonesian	0.50	165	Skills Building	1,750	1,750	10.60
C4290	TAFE	81047ACT	DSC	365T	Cert IV in Korean	0.50	180	Skills Building	1,750	1,750	9.72
C4291	TAFE	ICP40110	DSC	320T	Cert IV P&GA(Graph PrePress)	1.00	590	Skills Building	6,000	6,000	10.16
C4292	TAFE	BSB40110	BUS	650T	Cert IV in Legal Services	1.00	565	Skills Building	7,500	7,500	13.27
C4293	TAFE	ICA40405	SEH	155T	Cert IV Info Tech (Networking)	1.00	650	Skills Building	7,500	7,500	11.53

Appendix 3 - TAFE Tuition Fees for Australian Full Fee Paying placesRefer to <http://www.rmit.edu.au/programs/fees/tafe/fullfee> for fee updates and more detail

Program code	Career	National code	College	Acad Org	Program name	Duration	Hours*	Study level	2012 annual program price**	Total program price** (based on 2012 program price)	2012 FS3 rate/SCH
C4294	TAFE	ICP40310	DSC	320T	Cert IV P&G Arts (Printing)	0.80	580	Skills Building	6,000	6,000	10.34
C4295	TAFE	CUF40107	DSC	345T	Cert IV in Screen and Media	1.00	875	Skills Building	10,500	10,500	12.00
C4296	TAFE	FNS40610	BUS	650T	Cert IV Accounting	0.50	640	Skills Building	8,500	8,500	13.28
C4297	TAFE	FNS41010	BUS	650T	Cert IV in Banking Services	1.00	440	Skills Building	5,750	5,750	13.06
C4298	TAFE	ICT40610	SEH	130T	Certificate IV in Telecommunications Network Technology	1.00	876	Skills Building	12,000	12,000	13.69
C5001	TAFE	0037VB01A	DSC	365T	Dip in Youth in Dev Work	1.00	910	Skills Deepening	8,750	8,750	9.61
C5022	TAFE	15695VIC	SEH	130T	Dip Eng (Aerospace-Maintnace)	1.50	1,300	Skills Deepening	12,750	19,125	14.71
C5037	TAFE	3474	DSC	320T	Dip Building Design & Drafting	2.00	1,260	Skills Deepening	10,500	21,000	16.66
C5039	TAFE	14299VIC	DSC	320T	Dip Arts (Interior Dec&Design)	2.00	1,447	Skills Deepening	10,500	21,000	14.51
C5041	TAFE	12863VIC	DSC	345T	Dip Arts (Applied Photography)	2.00	1,739	Skills Deepening	12,250	24,500	14.08
C5048	TAFE	12857VIC	DSC	340T	Dip Arts (Visual Arts)	2.00	1,545	Skills Deepening	10,500	21,000	13.59
C5061	TAFE	12858VIC	DSC	350T	Dip Arts (Screen Print Design)	2.00	1,532	Skills Deepening	9,250	18,500	12.07
C5064	TAFE	12859VIC	DSC	350T	Dip Art (StudioTextiles&Design)	2.00	1,586	Skills Deepening	9,500	19,000	11.97
C5068	TAFE	12864VIC	DSC	320T	Dip Arts (Product Design)	2.00	1,519	Skills Deepening	10,500	21,000	13.82
C5111	TAFE	21127VIC	DSC	320T	Dip Arts (Furniture Design)	2.00	1,645	Skills Deepening	10,500	21,000	12.76
C5116	TAFE	51691	DSC	365T	Dip of Interpreting (lote/eng)	1.00	300	Skills Deepening	3,500	3,500	11.66
C5143	TAFE	40356SA	DSC	320T	Diploma of Blding Design&Tech	2.00	1,580	Skills Deepening	10,250	20,500	12.97
C5153	TAFE	LMF50202	DSC	320T	Dip of Furnishing Technology	2.00	1,577	Skills Deepening	10,250	20,500	12.99
C5158	TAFE	ICT50202	SEH	130T	Diploma of Telecom Engineering	2.00	1,370	Skills Deepening	10,750	21,500	15.69
C5159	TAFE	CHC51502	DSC	365T	Diploma of Community Education	1.00	900	Skills Deepening	8,750	8,750	9.72
C5160	TAFE	CHC51502	DSC	365T	Diploma of Community Education	1.00	900	Skills Deepening	8,750	8,750	9.72

Appendix 3 - TAFE Tuition Fees for Australian Full Fee Paying placesRefer to <http://www.rmit.edu.au/programs/fees/tafe/fullfee> for fee updates and more detail

Program code	Career	National code	College	Acad Org	Program name	Duration	Hours*	Study level	2012 annual program price**	Total program price** (based on 2012 program price)	2012 FS3 rate/SCH
C5161	TAFE	RTD50102	SEH	155T	Dip of Conservation&Land Mngmt	2.00	1,800	Skills Deepening	12,000	24,000	13.33
C5168	TAFE	CUS50201	DSC	345T	Dip Music Industry (tech prod)	1.00	608	Skills Deepening	10,500	10,500	17.26
C5171	TAFE	CHC50502	DSC	365T	Diploma of Youth Work	1.00	1,030	Skills Deepening	10,250	10,250	9.95
C5176	TAFE	21621VIC	SEH	130T	Diploma Engineering Technology	1.00	800	Skills Deepening	13,250	13,250	16.56
C5178	TAFE	FNS50204	BUS	650T	Diploma of Accounting	0.50	460	Skills Deepening	6,000	6,000	13.04
C5180	TAFE	FNS50604	BUS	650T	Diploma of Financial Services	2.00	670	Skills Deepening	4,500	9,000	13.43
C5181	TAFE	21675VIC	DSC	345T	Dip Professional Writing&Edit	1.00	565	Skills Deepening	9,000	9,000	15.92
C5182	TAFE	PML50104	SEH	155T	Dip Lab Tech(Pathology Testing	2.00	1,570	Skills Deepening	10,250	20,500	13.05
C5183	TAFE	PML50104	SEH	155T	Dip Laboratory Tech (Biotech)	2.00	1,560	Skills Deepening	10,250	20,500	13.14
C5184	TAFE	21617VIC	SEH	155T	Diploma of Food Sci&Technology	2.00	1,640	Skills Deepening	13,500	27,000	16.46
C5186	TAFE	ICP50105	DSC	320T	Dip P&GA (Digital Production)	1.00	1,150	Skills Deepening	13,750	13,750	11.95
C5192	TAFE	ICP50205	DSC	320T	Dip P&G Arts (Multimedia)	1.00	995	Skills Deepening	12,750	12,750	12.81
C5193	TAFE	ICP50405	DSC	320T	Dip P&G Arts (M/ment/Sales)	1.00	1,000	Skills Deepening	12,750	12,750	12.75
C5194	TAFE	ICA50105	BUS	650T	Dip of Info Tech (General)	1.00	675	Skills Deepening	9,000	9,000	13.33
C5198	TAFE	21802VIC	DSC	345T	Diploma of Creative Industries	1.00	580	Skills Deepening	9,250	9,250	15.94
C5200	TAFE	21791VIC	DSC	365T	Diploma of Justice	1.50	1,028	Skills Deepening	6,750	10,125	9.84
C5201	TAFE	BCG50206	SEH	130T	Dip of Bldg & Const (Bldg)	2.00	1,610	Skills Deepening	12,000	24,000	14.90
C5202	TAFE	LMT50306	DSC	350T	Dip App Fashion Design & Tech	2.00	1,860	Skills Deepening	12,500	25,000	13.44
C5204	TAFE	MEM50105	SEH	130T	Dip of Eng - Advanced Trade	4.00	1,720	Skills Deepening	7,250	29,000	16.86
C5205	TAFE	FNS50107	BUS	650T	Dip of Financial Services	1.00	615	Skills Deepening	8,000	8,000	13.00
C5206	TAFE	HLT50507	SEH	155T	Dip of Dental Technology	3.00	983	Skills Deepening	4,250	12,750	12.97
C5207	TAFE	HLT50307	SEH	155T	Diploma of Remedial Massage	0.50	1,020	Skills Deepening	8,500	8,500	8.33

Appendix 3 - TAFE Tuition Fees for Australian Full Fee Paying places

Refer to <http://www.rmit.edu.au/programs/fees/tafe/fullfee> for fee updates and more detail

Program code	Career	National code	College	Acad Org	Program name	Duration	Hours*	Study level	2012 annual program price**	Total program price** (based on 2012 program price)	2012 FS3 rate/SCH
C5208	TAFE	21697VIC	DSC	360T	Diploma of VET Practice	1.00	480	Skills Deepening	4,750	4,750	9.89
C5210	TAFE	LMT50407	DSC	350T	Dip Textile Tech&Prod M'ment	1.00	680	Skills Deepening	9,250	9,250	13.60
C5211	TAFE	TLI50107	BUS	650T	Diploma of Logistics	1.50	1,130	Skills Deepening	10,000	15,000	13.27
C5212	TAFE	ICP50305	DSC	320T	Dip P&G Arts (Printing)	1.00	1,440	Skills Deepening	14,750	14,750	10.24
C5213	TAFE	LMT50507	DSC	350T	Dip Textile Design&Development	2.00	2,220	Skills Deepening	13,500	27,000	12.16
C5214	TAFE	LMT50607	DSC	350T	Dip Fash&Textiles Merchandisng	0.50	550	Skills Deepening	9,500	9,500	17.27
C5215	TAFE	BSB51107	DSC	365T	Diploma of Management	1.00	450	Skills Deepening	5,500	5,500	12.22
C5216	TAFE	CUF50107	DSC	345T	Diploma of Screen and Media	1.00	670	Skills Deepening	12,250	12,250	18.28
C5218	TAFE	CUF50207	DSC	345T	Dip Interactive Digital Media	1.00	850	Skills Deepening	11,000	11,000	12.94
C5219	TAFE	BSB50807	BUS	650T	Dip of International Business	1.00	480	Skills Deepening	6,250	6,250	13.02
C5220	TAFE	LMT50307	DSC	350T	Dip Applied Fash Design & Tech	2.00	1,910	Skills Deepening	13,000	26,000	13.61
C5221	TAFE	BSB50407	BUS	650T	Dip of Business Administration	0.50	390	Skills Deepening	5,250	5,250	13.46
C5222	TAFE	BSB51107	DSC	350T	Diploma of Management	1.00	450	Skills Deepening	5,500	5,500	12.22
C5225	TAFE	BSB51107	BUS	650T	Diploma of Management	1.00	500	Skills Deepening	6,500	6,500	13.00
C5226	TAFE	BSB50107	BUS	650T	Diploma of Advertising	0.50	370	Skills Deepening	5,500	5,500	14.86
C5228	TAFE	CUV50407	DSC	345T	Diploma of Photoimaging	1.00	1,045	Skills Deepening	12,250	12,250	11.72
C5229	TAFE	BSB51207	BUS	650T	Diploma of Marketing	0.50	495	Skills Deepening	6,500	6,500	13.13
C5230	TAFE	21874VIC	DSC	320T	Diploma of Graphic Design	2.00	1,594	Skills Deepening	10,500	21,000	13.17
C5231	TAFE	21923VIC	DSC	345T	Diploma Audiovisual Technology	1.00	945	Skills Deepening	12,250	12,250	12.96
C5232	TAFE	40603SA	SEH	130T	Dip of Engineering Drafting	1.00	930	Skills Deepening	13,750	13,750	14.78
C5233	TAFE	21869VIC	DSC	320T	Diploma of Product Design	2.00	1,658	Skills Deepening	10,500	21,000	12.66
C5234	TAFE	21885VIC	DSC	340T	Diploma of Visual Art	2.00	1,780	Skills Deepening	10,500	21,000	11.79

Appendix 3 - TAFE Tuition Fees for Australian Full Fee Paying placesRefer to <http://www.rmit.edu.au/programs/fees/tafe/fullfee> for fee updates and more detail

Program code	Career	National code	College	Acad Org	Program name	Duration	Hours*	Study level	2012 annual program price**	Total program price** (based on 2012 program price)	2012 FS3 rate/SCH
C5235	TAFE	SIR50207	DSC	320T	Diploma Visual Merchandising	2.00	1,630	Skills Deepening	10,500	21,000	12.88
C5236	TAFE	CPP50107	SEH	130T	Diploma of Surveying	1.00	1,032	Skills Deepening	14,000	14,000	13.56
C5237	TAFE	CPP50207	SEH	130T	Dip Spatial Information Serv	1.00	1,015	Skills Deepening	14,000	14,000	13.79
C5238	TAFE	21885VIC	DSC	340T	Diploma of Visual Art	2.00	1,720	Skills Deepening	10,500	21,000	12.20
C5239	TAFE	BSB51307	SEH	155T	Dip Occupational Health&Safety	1.00	400	Skills Deepening	3,500	3,500	8.75
C5240	TAFE	MEA50307	SEH	130T	Dip Aviation Maint (Avionics)	2.00	1,140	Skills Deepening	10,250	20,500	17.98
C5241	TAFE	MEA50407	SEH	130T	Dip Aviation Maintenance(Mech)	2.00	1,240	Skills Deepening	10,750	21,500	17.33
C5243	TAFE	BSB51107	DSC	365T	Diploma of Management	1.00	450	Skills Deepening	5,500	5,500	12.22
C5244	TAFE	CHC51408	DSC	365T	Diploma of Youth Work	1.50	1,190	Skills Deepening	7,750	11,625	9.76
C5245	TAFE	ICA50105	BUS	650T	Dip of Info Tech (Gen) (L)	1.00	740	Skills Deepening	9,500	9,500	12.83
C5246	TAFE	HLT51607	SEH	155T	Dip of Nursing(Enrolled/Div 2)	2.00	1,458	Skills Deepening	9,250	18,500	12.68
C5247	TAFE	CHC50708	DSC	365T	Dip of Community Development	1.00	1,245	Skills Deepening	12,250	12,250	9.83
C5248	TAFE	CHC50708	DSC	365T	Dip of Community Development	1.00	905	Skills Deepening	8,750	8,750	9.66
C5249	TAFE	LMF50408	DSC	320T	Dip Interior Design&Decoration	2.00	1,543	Skills Deepening	10,500	21,000	13.60
C5252	TAFE	LMF50508	DSC	320T	Dip of Furniture Design&Tech	2.00	1,596	Skills Deepening	10,500	21,000	13.15
C5254	TAFE	UEE50407	SEH	130T	Dip of Electrical Engineering	1.00	920	Skills Deepening	13,250	13,250	14.40
C5255	TAFE	CPP50509	SEH	130T	Dip Property Serv(Ass&FacMgnt)	1.00	540	Skills Deepening	5,750	5,750	10.64
C5256	TAFE	CPC50210	SEH	130T	Dip Bld&Construction (Blding)	2.00	1,890	Skills Deepening	13,750	27,500	14.55
C5257	TAFE	UEE50507	SEH	130T	Dip of Electronics&Comms Eng	2.00	1,980	Skills Deepening	9,750	19,500	9.84
C5258	TAFE	ICP50310	DSC	320T	Dip P&G Arts(Printing)R Access	1.00	920	Skills Deepening	9,500	9,500	10.32
C5259	TAFE	MEM50205	SEH	130T	Dip of Engineering - Technical	1.00	850	Skills Deepening	12,250	12,250	14.41
C5260	TAFE	FNS50210	BUS	650T	Diploma of Accounting	0.50	490	Skills Deepening	6,250	6,250	12.75

Appendix 3 - TAFE Tuition Fees for Australian Full Fee Paying placesRefer to <http://www.rmit.edu.au/programs/fees/tafe/fullfee> for fee updates and more detail

Program code	Career	National code	College	Acad Org	Program name	Duration	Hours*	Study level	2012 annual program price**	Total program price** (based on 2012 program price)	2012 FS3 rate/SCH
C5261	TAFE	FNS50610	BUS	650T	Dip of Financial Planning	1.00	720	Skills Deepening	9,500	9,500	13.19
C5280	TAFE	39241QLD	DSC	360T	Diploma of Education (ATSI)	1.00	700	Skills Deepening	7,250	7,250	10.35
C5281	TAFE	22051VIC	BUS	650T	Dip of Bus (Public Relations)	1.00	560	Skills Deepening	7,500	7,500	13.39
C5282	TAFE	MSL50109	SEH	155T	Dip Laboratory Tech (Biotech)	2.00	1,600	Skills Deepening	10,500	21,000	13.12
C5283	TAFE	MSL50109	SEH	155T	Dip Lab Tech(Pathology Testing	2.00	1,610	Skills Deepening	10,500	21,000	13.04
C5284	TAFE	ICP50210	DSC	320T	Diploma of Printing and Graphic Arts (Multimedia)	1.00	1,005	Skills Deepening	13,000	13,000	12.93
C5285	TAFE	ICP50310	DSC	320T	Diploma of Printing and Graphic Arts (Printing)	1.00	1,220	Skills Deepening	13,750	13,750	11.27
C5286	TAFE	BSB51007	BUS	650T	Diploma of Legal Services	1.00	620	Skills Deepening	8,250	8,250	13.30
C5287	TAFE	ICP50410	DSC	320T	Diploma of Printing and Graphic Arts (Management/Sales)	1.00	1,170	Skills Deepening	15,000	15,000	12.82
C5288	TAFE	ICP50110	DSC	320T	Diploma of Printing and Graphic Arts (Digital Production)	1.00	1,070	Skills Deepening	12,750	12,750	11.91
C5289	TAFE	CHC50408	DSC	365T	Dip Community Services (Alcohol, other drugs and mental health)	1.50	1,270	Skills Deepening	8,250	12,375	9.74
C5290	TAFE	CHC51308	DSC	360T	Diploma of Education Support	1.00	595	Skills Deepening	5,750	5,750	9.66
C5291	TAFE	PSP52410	DSC	365T	Diploma of Interpreting	0.50	420	Skills Deepening	4,500	4,500	10.71
C5292	TAFE	BSB50110	BUS	650T	Dip of Legal Services	1.00	490	Skills Deepening	6,750	6,750	13.77
C5293	TAFE	MEM50211	SEH	130T	Diploma of Engineering - Technical	1.00	1,190	Skills Deepening	12,000	12,000	10.08
C5294	TAFE	TLI50410	BUS	650T	Diploma of Logistics	1.00	1,020	Skills Deepening	12,360	12,360	12.11
C6000	TAFE	14393VIC	DSC	365T	Adv Dip Interpret & Translat	1.00	639	Skills Deepening	6,750	6,750	10.56

Appendix 3 - TAFE Tuition Fees for Australian Full Fee Paying placesRefer to <http://www.rmit.edu.au/programs/fees/tafe/fullfee> for fee updates and more detail

Program code	Career	National code	College	Acad Org	Program name	Duration	Hours*	Study level	2012 annual program price**	Total program price** (based on 2012 program price)	2012 FS3 rate/SCH
C6009	TAFE	12868VIC	SEH	130T	Dip Air Trans (Airline Pilot)	1.00	1,195	Skills Deepening	79,500	79,500	66.52
C6011	TAFE	15696VIC	SEH	130T	Adv Dip Eng (Aerospace-Mech'I)	2.00	1,850	Skills Deepening	12,000	24,000	12.97
C6016	TAFE	14309VIC	SEH	130T	Adv Dip Eng Tech (PrincTechOff	1.00	600	Skills Deepening	10,500	10,500	17.50
C6036	TAFE	11924VIC	BUS	650T	Adv Dip Information Technology	1.00	1,445	Skills Deepening	15,250	15,250	10.55
C6040	TAFE	UTE60399	SEH	130T	Adv Dip Elec's Eng (Non-Trade	2.00	1,680	Skills Deepening	11,250	22,500	13.39
C6042	TAFE	UTE60199	SEH	130T	Adv Dip Computer Systems Eng	2.00	1,680	Skills Deepening	11,250	22,500	13.39
C6048	TAFE	CUF60501	DSC	345T	Adv Dip of Multimedia	2.00	1,235	Skills Deepening	10,500	21,000	17.00
C6050	TAFE	UTE60299	SEH	130T	Adv Dip Electrical Engineering	2.00	1,840	Skills Deepening	12,250	24,500	13.31
C6054	TAFE	CHC60102	DSC	365T	Adv Dip of Disability Work	2.00	1,740	Skills Deepening	8,500	17,000	9.77
C6056	TAFE	CUF60101	DSC	345T	Advanced Diploma of Screen	1.00	680	Skills Deepening	10,500	10,500	15.44
C6060	TAFE	40355SA	DSC	320T	Adv Dip of Bldng Des&ProjAdmin	0.50	300	Skills Deepening	5,250	5,250	17.50
C6067	TAFE	21598VIC	DSC	365T	Adv Dip Translating&Interpret	1.00	900	Skills Deepening	9,250	9,250	10.27
C6068	TAFE	21603VIC	SEH	155T	Adv Dip of Computer Science	2.00	1,815	Skills Deepening	9,750	19,500	10.74
C6069	TAFE	21622VIC	SEH	130T	Adv Dip of Eng Technology	2.00	1,400	Skills Deepening	12,250	24,500	17.50
C6070	TAFE	21618VIC	BUS	650T	Adv Dip Bus (Legal Practice)	2.00	1,233	Skills Deepening	8,250	16,500	13.38
C6071	TAFE	21640VIC	BUS	650T	Adv Dip Business(Public Relat)	1.00	710	Skills Deepening	9,250	9,250	13.02
C6072	TAFE	FNS60204	BUS	650T	Advanced Diploma of Accounting	0.50	470	Skills Deepening	6,250	6,250	13.29
C6073	TAFE	90339NSW	DSC	340T	Advanced Diploma of Fine Arts	1.00	707	Skills Deepening	10,500	10,500	14.85
C6074	TAFE	ICA60105	BUS	650T	Adv Dip of Information Tech	1.00	720	Skills Deepening	9,500	9,500	13.19
C6075	TAFE	21613VIC	BUS	650T	Adv Dip Bus(International Bus)	0.50	400	Skills Deepening	5,250	5,250	13.12
C6077	TAFE	21790VIC	DSC	365T	Advanced Diploma of Justice	2.00	1,388	Skills Deepening	7,500	15,000	10.80
C6080	TAFE	ICT60202	SEH	130T	Adv Dip Telecommunications Eng	2.00	1,900	Skills Deepening	12,500	25,000	13.15

Appendix 3 - TAFE Tuition Fees for Australian Full Fee Paying placesRefer to <http://www.rmit.edu.au/programs/fees/tafe/fullfee> for fee updates and more detail

Program code	Career	National code	College	Acad Org	Program name	Duration	Hours*	Study level	2012 annual program price**	Total program price** (based on 2012 program price)	2012 FS3 rate/SCH
C6081	TAFE	HLT60407	SEH	155T	Adv Dip of Dental Prosthetics	2.00	1,250	Skills Deepening	14,500	29,000	23.20
C6082	TAFE	LMT60407	DSC	350T	Adv Dip Textile Des&Develpmnt	1.00	560	Skills Deepening	9,500	9,500	16.96
C6083	TAFE	UEE60207	SEH	130T	Adv Dip Electronics&Comms Eng	2.00	1,980	Skills Deepening	12,750	25,500	12.87
C6084	TAFE	UEE60407	SEH	130T	Adv Dip Computer Systems Eng	2.00	1,980	Skills Deepening	12,750	25,500	12.87
C6085	TAFE	UEE61307	SEH	130T	Adv Dip Electrical-Technology	2.00	1,900	Skills Deepening	12,500	25,000	13.15
C6086	TAFE	LMT60507	DSC	350T	Adv Dip Fash&Textles Merchdsng	2.00	2,485	Skills Deepening	14,500	29,000	11.67
C6087	TAFE	CUF60107	DSC	345T	Adv Diploma of Screen & Media	1.00	925	Skills Deepening	11,250	11,250	12.16
C6088	TAFE	21894VIC	DSC	345T	Adv Diploma of Screenwriting	2.00	1,390	Skills Deepening	11,000	22,000	15.82
C6089	TAFE	LMT60307	DSC	350T	Adv Dip App Fash Design & Tech	1.00	890	Skills Deepening	12,000	12,000	13.48
C6090	TAFE	BSB60407	DSC	350T	Advanced Diploma of Management	1.00	550	Skills Deepening	5,500	5,500	10.00
C6091	TAFE	BSB60107	BUS	650T	Advanced Dip of Advertising	0.50	470	Skills Deepening	6,250	6,250	13.29
C6092	TAFE	BSB60507	BUS	650T	Advanced Diploma of Marketing	0.50	440	Skills Deepening	5,750	5,750	13.06
C6093	TAFE	40604SA	SEH	130T	Adv Dip of Engineering Design	2.00	1,480	Skills Deepening	10,250	20,500	13.85
C6094	TAFE	21920VIC	SEH	155T	Adv Dip Remedial Massage (Myo)	1.00	820	Skills Deepening	10,750	10,750	13.10
C6095	TAFE	MEA60107	SEH	130T	Adv Dip Aviation (Avionics)	2.00	1,500	Skills Deepening	13,250	26,500	17.66
C6096	TAFE	MEA60207	SEH	130T	Adv Dip Aviation Maint (Mech)	2.00	1,580	Skills Deepening	14,000	28,000	17.72
C6097	TAFE	21953VIC	DSC	320T	Adv Dip of Bld Design (Arch)	2.50	2,036	Skills Deepening	10,250	25,625	12.58
C6098	TAFE	CPP60109	SEH	130T	Adv Dip Spatial Info Services	1.00	920	Skills Deepening	12,500	12,500	13.58
C6099	TAFE	CHC60108	DSC	365T	Advanced Diploma of Disability	2.00	1,485	Skills Deepening	7,250	14,500	9.76
C6100	TAFE	BSB60407	BUS	650T	Advanced Diploma of Management	1.00	550	Skills Deepening	5,500	5,500	10.00
C6101	TAFE	22039VIC	BUS	650T	Adv Dip International Business	1.00	520	Skills Deepening	7,000	7,000	13.46
C6102	TAFE	22038VIC	BUS	650T	Adv Dip Bus (Public Relations)	1.00	835	Skills Deepening	11,250	11,250	13.47

Appendix 3 - TAFE Tuition Fees for Australian Full Fee Paying placesRefer to <http://www.rmit.edu.au/programs/fees/tafe/fullfee> for fee updates and more detail

Program code	Career	National code	College	Acad Org	Program name	Duration	Hours*	Study level	2012 annual program price**	Total program price** (based on 2012 program price)	2012 FS3 rate/SCH
C6103	TAFE	21873VIC	DSC	320T	Adv Diploma of Graphic Design	0.50	775	Skills Deepening	8,750	8,750	11.29
C6104	TAFE	CUS60209	DSC	345T	Advanced Diploma of Sound Production	1.00	985	Skills Deepening	12,500	12,500	12.69
C6106	TAFE	22053VIC	BUS	650T	Advanced Diploma of Legal Practice	2.00	1,304	Skills Deepening	8,500	17,000	13.03
C6107	TAFE	MEM60105	SEH	130T	Adv Diploma of Engineering	2.00	1,470	Skills Deepening	12,250	24,500	16.66
C6108	TAFE	UEE60210	SEH	130T	Adv Dip Electronics & Comm Eng	2.00	1,980	Skills Deepening	12,750	25,500	12.87
C6109	TAFE	PSP61010	DSC	365T	Adv Diploma of Translating	1.00	400	Skills Deepening	4,250	4,250	10.62
C6110	TAFE	UEE60410	SEH	130T	Adv Dip Computer Systems Eng	2.00	1,990	Skills Deepening	12,750	25,500	12.81
C6111	TAFE	PSP61110	DSC	365T	Adv Diploma of Interpreting	0.50	554	Skills Deepening	5,750	5,750	10.37
C6112	TAFE	UEE62110	SEH	130T	Adv Dip Eng Tech - Electrical	2.00	1,900	Skills Deepening	12,750	25,500	13.42
C6113	TAFE	FNS60210	BUS	650T	Adv Diploma of Accounting	0.50	460	Skills Deepening	6,000	6,000	13.04
C6114	TAFE	MEM60111	SEH	130T	Adv Diploma of Engineering	2.00	1,850	Skills Deepening	12,000	24,000	12.97

Appendix 4 - Material and course fees

Appendix 4 - Material and course fees								
Refer to http://www.rmit.edu.au/fs/studentfees/material for fee updates and further information								
Fee code	Fee Type	2012 fee incl GST \$	Description on student's invoice/account	Career	Program Code	Program Title	Course Codes	Course Names
M013	Material	110.00	M013 DSC Text Design 1A Mat	UGRD	BP121	B Arts (Textile Design)	GRAP2332	Textile Design 1A
M014	Material	110.00	M014 DSC Text Design 1B Mat	UGRD	BP121	B Arts (Textile Design)	GRAP2333	Textile Design 1B
M287	Excursion	40.00	M287 DSC Focus on Indstr Exc	TAFE	C5249	Diploma of Interior Design & Decoration	VART6037C	Develop and extend design skills
M310	Material	100.00	M310 3D Design Process mat	TAFE	C5235	Diploma of Visual Merchandising	GRAP5148C	3D Design Process
M364	Material	380.00	M364 BP117 Yr 1 Store Access Mat	UGRD	BP117	BA Photography	VART2977, VART2988, VART2979, VART2980	1st year Studio & Location Imaging Practice
M453	Material	45.00	M453 Produce Drawings Mat	TAFE	C5234	Diploma of Visual Art	VART6003C	Produce Drawings
M455	Material	33.00	M455 Adv Drawing Techniques	TAFE	C5233	Diploma of Product Design	GRAP5279	Advanced drawing techniques
M456	Material	38.00	M456 Design Prods from Brief	TAFE	C5233	Diploma of Product Design	VART5977	Design products(s) from a brief
M457	Material	54.00	M457 Design Elements Mat	TAFE	C5233	Diploma of Product Design	GRAP5280	Design elements and principles

Appendix 4 - Material and course fees								
Refer to http://www.rmit.edu.au/fs/studentfees/material for fee updates and further information								
M458	Material	25.00	M458 Produce Tech Drawings	TAFE	C5233	Diploma of Product Design	GRAP5163	Produce technical drawings
M459	Material	10.00	M459 Prod Complex Digital Dr	TAFE	C5233	Diploma of Product Design	COSC5955	Produce complex digital drawings
M460	Material	74.00	M460 Produce Commercial Prod	TAFE	C5233	Diploma of Product Design	VART5981	Produce commercial product
M462	Material	60.00	M462 Design & Constr 3D Obj	TAFE	C5233	Diploma of Product Design	GRAP5277	Design & construct 3D objects
M463	Material	87.00	M463 Produce Range Comm Prod	TAFE	C5233	Diploma of Product Design	VART5979	Produce range commercial prod
M464	Material	77.00	M464 Make Scale Models Mat	TAFE	C5233	Diploma of Product Design	VART5822	Make scale models
M466	Material	125.00	M466 Produce Prod Mech/Elec	TAFE	C5233	Diploma of Product Design	VART5980	Produce product mech/electric
M471	Material	60.00	M471 Fash Design Stud 3 Mat	UGRD	BP194	B Design Fashion	GRAP2243	Fashion Design Studio 3
M472	Material	120.00	M472 Fash Design Stud 4 Mat	UGRD	BP194	B Design Fashion	GRAP2244	Fashion Design Studio 4
M482	Material	35.00	M482 Intro Patternmaking Mat	UGRD	BP194	B Design Fashion	GRAP2240	Introduction to Patternmaking
M491	Material	110.00	M491 TextileDesign 2 PtA Mat	UGRD	BP121	B Arts (Textile Design)	GRAP2338	Textile Design 2A
M492	Material	110.00	M492 TextileDesign 2 PtB Mat	UGRD	BP121	B Arts (Textile Design)	GRAP2339	Textile Design 2B
M493	Material	110.00	M493 TextileDesign 3 PtA Mat	UGRD	BP121	B Arts (Textile Design)	GRAP2344	Textile Design 3A
M494	Material	110.00	M494 TextileDesign 3 PtB Mat	UGRD	BP121	B Arts Textile Design	GRAP2345	Textile Design 3B
M529	Material	355.00	M529 C3147 Yr 2 Total Fee Mat	TAFE	C3147	Cert III Furniture Making (Cabinet Making)	BUIL5635C	Furniture Assembly
M553	Material	150.00	M553 Design & Construct Props	TAFE	C5235	Diploma of Visual Merchandising	MKTG5873C	Design and Construct Props
M556	Material	180.00	M556 Produce instore pres mat	TAFE	C5235	Diploma of Visual Merchandising	MKTG5876C	Produce in store presentations

Appendix 4 - Material and course fees								
Refer to http://www.rmit.edu.au/fs/studentfees/material for fee updates and further information								
M559	Material	30.00	M559 Prod Working Drawing mat	TAFE	C5235	Diploma of Visual Merchandising	MKTG5868C	Produce working drawings
M560	Material	30.00	M560 Colour Therapy Materials	TAFE	C5235	Diploma of Visual Merchandising	GRAP5146C	Apply Colour Therapy
M568	Material	100.00	M568 Urban Des&Planning Mat	UGRD	BP188	B App Sci (Planning)	ARCH1061, ARCH1063, ARCH1066, ARCH1277, ARCH1328	Urban Design & Planning, Urban Design Work Practice 1, Urban Design Work Practice 2, Urban Design Work Practice 3, Urban Design Project
M586_ A	Material	65.00	M586_A design workshop mat	UGRD	BP256, BP239	B Design, B Des (LA)/BApp Sci (Planning)	ARCH1154, ARCH1342, ARCH1343	Landscape Architecture Integrated Studio 1, Landscape Foundation Design Studio 1, Environments 1
M586_ B	Excursion	65.00	M586_B design workshop entry	UGRD	BP256, BP239	B Design, B Des (LA)/BApp Sci (Planning)	ARCH1154, ARCH1342, ARCH1343	Landscape Architecture Integrated Studio 1, Landscape Foundation Design Studio 1, Environments 1

Appendix 4 - Material and course fees								
Refer to http://www.rmit.edu.au/fs/studentfees/material for fee updates and further information								
M586_C	Excursion	100.00	M586_C design workshop meals	UGRD	BP256, BP239	B Design, B Des (LA)/BApp Sci (Planning)	ARCH1154, ARCH1342, ARCH1343	Landscape Architecture Integrated Studio 1, Landscape Foundation Design Studio 1, Environments 1
M603	Excursion	150.00	M603 Camp Accom BP040/1 (+GST)	UGRD	BP040, BP041	B App Sci (Human Movement), B App Sci (Physical Education)	OHTH2121, OHTH2127	Methods of Teaching Physical and Sport Education 1A, Theory and Practice in Teaching Physical Education 4A
M607	Material	270.00	M607 BP117 Yr2&3 Store Access Mat	UGRD	BP117	BA Photography	Various	Various
M611	Excursion	50.00	M611 C5235 excursion mat	TAFE	C5235	Diploma of Visual Merchandising	MKTG5877C	Create and implement exhibition space
M612	Excursion	50.00	M612 GRAP5146C Exhibit & Event	TAFE	C5235	Diploma of Visual Merchandising	GRAP5149C	History and Theory of Design
M613	Excursion	165.00	M613 C6077 Induct CampAcc+GST	TAFE	C6077	Advanced Diploma of Justice	JUST5145, HWSS5407C, LAW5161	Corrections, Values and Principles, Criminal Justice System
M614	Excursion	306.00	M614 C6077 CrimeScCampAcc+GST	TAFE	C6077	Advanced Diploma of Justice	JUST5143, JUST5148	Investigative Processes, Policing
M615	Notes/ Workbooks	30.00	M615 C6077 Notes	TAFE	C6077	Advanced Diploma of Justice	JUST5145	Corrections
M617	Excursion	27.00	M617 C6077 Excur Malmsbury Tr	TAFE	C6077	Advanced Diploma of Justice	JUST5153	Juvenile Justice

Appendix 4 - Material and course fees								
Refer to http://www.rmit.edu.au/fs/studentfees/material for fee updates and further information								
M618	Excursion	27.00	M618 C6077 ExcurTarrPrison Tr	TAFE	C6077	Advanced Diploma of Justice	JUST5145, BUSM7804, HWSS5155C	Corrections, Management and Leadership, Promote High Quality Case Management
M623	Material	40.00	M623 C5235 Design Store mat	TAFE	C5235	Diploma of Visual Merchandisng	MKTG5870C	Design and produce store plans and floor layouts
M628	Material	30.00	M628 C6082 GRAP5219C Mat	TAFE	C6082	Adv Dip of Textile Design and Development	GRAP5219C	Commercial Development of Textiles
M630	Material	30.00	M630 C5213 ProdCAD folios Mat	TAFE	C6082	Adv Dip of Textile Design and Development	ISYS5657C	Produce Computer Aided Design Folios
M631	Material	10.00	M631 C5213 MKTG5756C Mat	TAFE	C6082	Adv Dip of Textile Design and Development	MKTG5756C	Identify fibres, yarns and textile materials and their uses in textile production.
M633	Material	30.00	M633 C5213 MANU5915C Mat	TAFE	C6082	Adv Dip of Textile Design and Development	MANU5915C	Select dyes
M634	Material	10.00	M634 C5213 VART5902C Mat	TAFE	C6082	Adv Dip of Textile Design and Development	VART5902C	Identify fibres and fabrics
M635	Material	75.00	M635 C5213 MANU5922C Mat	TAFE	C6082	Adv Dip of Textile Design and Development	MANU5922C	Prepare stencils and screens for printing
M636	Material	230.00	M636 C5213 MANU7227C Mat	TAFE	C6082	Adv Dip of Textile Design and Development	MANU7227C	Design and Produce Printed Textiles
M637	Material	30.00	M637 C5213 ISYS5657C Mat	TAFE	C6082	Adv Dip of Textile Design and Development	ISYS5657C	Compute Aided Textile Design
M638	Material	15.00	M638 C5213 VART5772C Mat	TAFE	C6082	Adv Dip of Textile Design and Development	VART5772C	Digital Photography

Appendix 4 - Material and course fees								
Refer to http://www.rmit.edu.au/fs/studentfees/material for fee updates and further information								
M639	Material	15.00	M639 C5213 VART5919C Mat	TAFE	C6082	Adv Dip of Textile Design and Development	VART5919C	Enhance and Manipulate Images
M640	Material	65.00	M640 C5213 VART5914C Mat	TAFE	C6082	Adv Dip of Textile Design and Development	VART5914C	Design and produce knitted textile products
M641	Material	20.00	M641 C5213 VART5910C Mat	TAFE	C6082	Adv Dip of Textile Design and Development	VART5910C	Create experimental textiles Samples
M642	Material	50.00	M642 C5213 VART5916C Mat	TAFE	C6082	Adv Dip of Textile Design and Development	VART5916C	Design and produce woven products
M643	Material	30.00	M643 C5213 VART5909C Mat	TAFE	C6082	Adv Dip of Textile Design and Development	VART5909C	Present textile design concepts
M644	Material	40.00	M644 C5213 VART5912C Mat	TAFE	C6082	Adv Dip of Textile Design and Development	VART5912C	Develop textile design & specifications
M645	Material	35.00	M645 C5213 VART5917C Mat	TAFE	C6082	Adv Dip of Textile Design and Development	VART5917C	Design Experimental Textiles
M646	Material	45.00	M646 C5213 VART5906C Mat	TAFE	C6082	Adv Dip of Textile Design and Development	VART5906C	Produce knitted textile samples
M647	Material	40.00	M648 C5213 VART5907C Mat	TAFE	C6082	Adv Dip of Textile Design and Development	VART5907C	Produce woven textile samples
M648	Material	20.00	M647 C5213 GRAP5215C Mat	TAFE	C6082	Adv Dip of Textile Design and Development	GRAP5215C	Perform industrial sewing on textile products
M651	Material	130.00	M651 C5213 MANU7226C Mat	TAFE	C6082	Adv Dip of Textile Design and Development	MANU7226C	Produce Printed Designs
M652	Material	20.00	M652 C5213 MIET6060C Mat	TAFE	C6082	Adv Dip of Textile Design and Development	MIET6060C	Operate computing technology in a TCF workplace
M653	Material	30.00	M653 C5213 VART5770C Mat	TAFE	C6082	Adv Dip of Textile Design and Development	VART5770C	Drawing techniques

Appendix 4 - Material and course fees								
Refer to http://www.rmit.edu.au/fs/studentfees/material for fee updates and further information								
M654	Material	30.00	M654 C5213 VART5918C Mat	TAFE	C6082	Adv Dip of Textile Design and Development	VART5918C	Exhibit Textile Designs or Products
M655	Material	30.00	M655 C5213 VART5905C Mat	TAFE	C6082	Adv Dip of Textile Design and Development	VART5905C	Use of colour in textiles
M656	Material	30.00	M656 C5213 VART5904C Mat	TAFE	C6082	Adv Dip of Textile Design and Development	VART5904C	Development of textile designs
M657	Material	30.00	M657 C5213 VART5741C Mat	TAFE	C6082	Adv Dip of Textile Design and Development	VART5741C	Apply techniques to Produce Drawings
M658	Material	40.00	M658 C5213 VART5911C Mat	TAFE	C6082	Adv Dip of Textile Design and Development	VART5911C	Draw 3D designs
M659	Excursion	60.00	M659 C5213 VART5903C Mat	TAFE	C6082	Adv Dip of Textile Design and Development	VART5903C	Textile design influences
M662	Material	30.00	M662 C6082 ISYS5658C Mat	TAFE	C6082	Adv Dip of Textile Design and Development	ISYS5658C	Apply Electronic Systems
M667	Material	115.00	M667 C5201 BUIL5866C Mat	TAFE	C5201	Dip of Building & Construction	BUIL5860C, BUIL5861C, BUIL5864C, BUIL5862C	Manage Construction Work
M668	Excursion	100.00	M668 C5201 Building Site Exc	TAFE	C5201	Dip of Building & Construction	BUIL5866C	Manage Construction Work
M686	Notes/ Workbooks	150.00	M686 C2157 Notes	TAFE	C2157	Cert II in Engineering Mech	All courses	All courses
M687	Material	40.00	M687 Circuit Board mat	UGRD	AD002, AD005, AD009	A.Deg Eng Tech (Mechanical), A.Deg EngTech (Electrical/EI), A.Deg EngTech (Civil Eng)	MIET2137	Industrial Studies
M689	Material	20.00	M689 C5213 VART5913C Mat	TAFE	C6082	Adv Dip of Textile Design and Development	VART5913C	Communicate and sell design concepts
M690	Excursion	650.00	M690 NYC Art Exc Sem 1 Fee	UGRD	BP201	Bachelor of Arts (Fine Art)	HUSO1072	New York Study Tour

Appendix 4 - Material and course fees								
Refer to http://www.rmit.edu.au/fs/studentfees/material for fee updates and further information								
M691	Excursion	650.00	M691 NYC Art Exc Sem 2 Fee	UGRD	BP201	Bachelor of Arts (Fine Art)	HUSO1072	New York Study Tour
M692	Material	58,250.00	M692 Aircraft flight costs	TAFE	C6010 (International Onshore)	Airline Pilot – Diploma of Air Transport	All courses	All courses
M692_A	Material	quickpost approx \$600 depending on craft	M692_A additional flight costs	TAFE	C6009, C6010	Airline Pilot – Diploma of Air Transport	All courses	All courses
M696	Excursion	25.00	M696 ARCH1350 workshop mat fee	UGRD	BP256	Bachelor of Design	ARCH1350	LA Environments 03
M699	Excursion	38.75 * variable	M699 BUS CanadaTourAccomTRIPLE	UGRD, PGRD	Various (elective study tour)	Various (elective study tour)	ISYS2380, ISYS2381	Business Globalisation: A Study Abroad - Canada
M731	Notes/ Workbooks	200.00	M731 Stage 3 Book Pack Notes	TAFE	C3190	Cert III in Eng - Mech Trade	All courses	All courses
M732	Notes/ Workbooks	150.00	M732 Stage 2 Book Pack Notes	TAFE	C3190	Cert III in Eng - Mech Trade	All courses	All courses
M733	Notes/Workbooks	150.00	M733 Stage 1 Book Pack Notes	TAFE	C3190	Cert III in Eng - Mech Trade	All courses	All courses
M746	Notes/ Workbooks	190.00	M746 Plumbing Yr 2 Bk Pk Notes	TAFE	C3171, C3269	Cert III in Plumbing	All courses	All courses
M749	Notes/ Workbooks	130.00	M749 FP Stage 2 Book Pk Notes	TAFE	C3261	Cert III in Fire Protection	All courses	All courses
M750	Notes/ Workbooks	130.00	M750 FP Stage 3 Book Pk Notes	TAFE	C3261	Cert III in Fire Protection	All courses	All courses

Appendix 4 - Material and course fees								
Refer to http://www.rmit.edu.au/fs/studentfees/material for fee updates and further information								
M756	Excursion	35.00	M756 ARCH1343/1158/1159 Excur	UGRD	BP256	Bachelor of Design	ARCH1343, ARCH1158, ARCH1159	LA Environments 1, LA Planting Design, LA Structures & Materials
M765	Material	100.00	M765 Major Proj B Mat	UGRD	BP211	B App Sci Fashion Technology	MANU1458	Major Project B
M766	Material	100.00	M766 Major Proj A Mat	UGRD	BP211	B App Sci Fashion Technology	MANU1459	Major Project A
M767	Material	50.00	M767 Mat AdvPattern Technology	UGRD	BP211	B App Sci Fashion Technology	MANU2094	Advanced Pattern Technology
M792	Excursion	300.00	M792 Int Dev Asia Exc	UGRD	BP105, BP208, BP209, BP210	B App Sci (Constr Mgt), B App Sci (PM), B App Sci (Ppty), B App Sci (Val)	BUIL1207	International Development - Asia
M793	Excursion	300.00	M793 Comm Const Exc	UGRD	BP105, BP208, BP209, BP210	B App Sci (Constr Mgt), B App Sci (PM), B App Sci (Ppty), B App Sci (Val)	BUIL1161	International Development
M801	Excursion	300.00	M801 Rural Val Acc&Meals(+GST)	UGRD	BP210, BP209, BP145	B App Sci (Valuation), B App Sci (Property), B Bus (Property)	OMGT1145	Rural Valuations
M803	Excursion	300.00	M803 Val Rur Prop Acc&Meal+GST	PGRD	GC051, GD090, MC104, GD096	Grad Cert in Ppty, Grad Dip in Ppty, Master of Bus Ppty, Grad Dip Val	OMGT2070	Valuation of Rural Property
M836_A	Excursion	1,700.00	M836_A Lizard Island HES Exc	UGRD	BP227	Bachelor of Sciences - Biological Sciences	BIOL2061	Field Experience Practicum
M838	Excursion	100.00	M838 Lakes Ent Accom (+GST)	UGRD	BP227	Bachelor of Sciences - Biological Sciences	BIOL2255	Marine Biology & Aqua Culture
M840	Material	13.00	M840 Micro Lab Coat 1 Semester	UGRD, PGRD	All SAS Courses	All SAS Programs	All SAS Courses	Microbiology Lab coats hire
M842	Material	55.00	M842 DSC Textiles (Print)	UGRD	BP121	B Arts Textile Design	GRAP2289	Textiles (Print)

Appendix 4 - Material and course fees								
Refer to http://www.rmit.edu.au/fs/studentfees/material for fee updates and further information								
M843	Material	55.00	M843 DSC Textiles (Knit)	UGRD	BP121	B Arts Textile Design	GRAP2288	Textiles (Knit)
M846	Excursion	1,950.00	M846 Paris Museums study tour	UGRD	BP117	B Arts (Photography)	VART1746	Let's look at museums
M848	Material	100.00	M848 DSC Fash Des Stud 2 Mat	UGRD	BP194	B. Design Fashion	GRAP2364	Fashion Design Studio 2
M849	Material	100.00	M849 DSC Fash Des Stud 1 Mat	UGRD	BP194	B. Design Fashion	GRAP2362	Fashion Design Studio 1
M853	Notes/ Workbooks	190.00	M853 SET Plumbing Notes	TAFE	C3171, C3269	Certificate III in Plumbing	All courses	All courses
M854	Material	27.00	M854 PCPM Worksafe CI card mat	UGRD	BP105, BP208, BP209, BP210	B.App Sc. (Construction Management) B.App Sc. (Project Mgt), B.App.Sc (Property) B.App Sc. (Valuations)	BUIL1103	Construction Technology (Residential)
M855	Notes/ Workbooks	180.00	M855 Fire Protection Notes	TAFE	C3261	Cert III Fire Protection	All courses	All courses
M859	Excursion	1,950.00	M859 Paris Footsteps studytour	UGRD	BP117	B Arts (Photography)	VART2026	Footsteps of the Impressionist
M885	Material	297.00	M885 Cabinet Making Mat	TAFE	C3147	Cert III Furniture Making (Cabinet Making)	Various	Cabinet Making
M887	Material	50.00	M887 Adv Drawing Tech Mat	TAFE	C5230	Diploma of Graphic Design	GRAP5264	Advanced drawing techniques
M889	Material	20.00	M889 Illustration Techniques	TAFE	C4158	Cert IV Design	GRAP5308C	Illustration Techniques
M890	Material	30.00	M890 Drawing Tech Mat	TAFE	C4158	Cert IV Design	GRAP9423C	Drawing Techniques
M891	Material	20.00	M891 3D Design Mat	TAFE	C4158	Cert IV Design	GRAP5303C	3 D Design
M893	Material	30.00	M893 Retail illustrations mat	TAFE	C5235	Diploma of Visual Merchandising	MKTG5860C	Retail visual illustrations
M894	Material	70.00	M894 Present Product Mat	TAFE	C5235	Diploma of Visual Merchandising	MKTG5866	Present Product

Appendix 4 - Material and course fees								
Refer to http://www.rmit.edu.au/fs/studentfees/material for fee updates and further information								
M909	Excursion	100.00	M909 AppStrPrinc Bldg Site Exc	TAFE	C5201, C5256	Dip of Building and Construction	BUIL5862C, BUIL5986C, BUIL5993C	Apply Structural Principle, Apply Structural Principle (Residential and Commercial)
M914	Excursion	115.00	M914 Washington Tour Exc	UGRD, PGRD	Various (elective study tour)	Various (elective study tour)	ISYS2372, ISYS2373	Business Globalisation: A Study Abroad USA (Washington)
M915	Excursion	110.00	M915 New York Tour Exc	UGRD, PGRD	Various (elective study tour)	Various (elective study tour)	ISYS2372, ISYS2373	Business Globalisation: A Study Abroad USA (New York)
M918	Excursion	210.90	M918 IntroAustSoc Accom (+GST)	UGRD	BP110	B. Soc Sci (Policy & Research)	HUSO2105	Intro to Aust Society
M919	Excursion	105.00	M919 Intro Aust Soc Travel	UGRD	BP110	B. Soc Sci (Policy & Research)	HUSO2105	Intro to Aust Society
M921	Excursion	450.00	M921 Maryland Exc	UGRD, PGRD	Various (elective study tour)	Various (elective study tour)	ISYS2372, ISYS2373	Business Globalisation: A Study Abroad USA (Maryland)
M922	Excursion	360.00	M922 BIT Vietnam gr transport	UGRD, PGRD	Various (elective study tour)	Various (elective study tour)	ISYS2384, ISYS2385	Business Globalisation: A Study Abroad Vietnam
M923	Excursion	640.00	M923 China Exc	UGRD, PGRD	Various (elective study tour)	Various (elective study tour)	ISYS2382, ISYS2383	Business Globalisation: A Study Abroad China
M926	Notes/ Workbooks	100.00	M926 Eng Mech ARAC Text Vol 1	TAFE	C3190	Cert III in Engineering Mech	All courses	All courses

Appendix 4 - Material and course fees								
Refer to http://www.rmit.edu.au/fs/studentfees/material for fee updates and further information								
M927	Notes/ Workbooks	85.00	M927 Eng Mech ARAC Text Vol 2	TAFE	C3190	Cert III in Engineering Mech	All courses	All courses
M940	Excursion	25.00	M940 Exc Strategic Urban Planning	UGRD	BP188	B. App Sci (Planning)	ARCH1204	Strategic Urban Planning
M941	Excursion	90.00	M941 Exc Indig Peoples Environ	UGRD PGRD	BP000 MC072, MC074, GC078, GC106, GD125, GD067	B. Soc Sci (Env), M Soc Sci (Env & Planning), M Soc Sci (IntUrban&EnvMgt), Grad Cert in Env & Planning, Grad Cert in IntUrban&EnvMgt, Grad Dip in Enviro & Planning, Grad Dip Internat'l Urb&EnvMgt	ENVI1048 HUSO2066	Indigenous Peoples and the Environment Indigenous Land Use
M945_A	Excursion	25.00	M945_A Excursion ENVI1041	UGRD	BP000	B Soc Sci (Environment)	ENVI1041	Environmental Ideas - Thought and Action
M945_B	Excursion	130.00	M945_B AccomMealENVI1041(+GST)	UGRD	BP000	B Soc Sci (Environment)	ENVI1041	Environmental Ideas - Thought and Action
M950	Material	100.00	M950 Aviatn prac-powered flight	UGRD	BP070	B App Sci (Aviation)	AERO2377	Aviation Practical
M951	Notes/ Workbooks	45.00	M951 notes C6011 TradeSkills	TAFE	C6011	Adv Diploma of Eng (Aero-Mechanical)	AUTO5457, AUTO5461	Trade Skills 1 / Trade Skills 2
M952	Material	80.00	M952 Mat C6011 TradeSkills	TAFE	C6011	Adv Diploma of Eng (Aero-Mechanical)	AUTO5457, AUTO5461	Trade Skills 1 / Trade Skills 2
M973	Excursion	1,500.00	M973 ENVI1175 Vietnam Accom	UGRD, PGRD	All SAS Programs	All SAS Programs	ENVI1144	Environmental Project Vietnam
M977	Excursion	1,500.00	M977 ACCT2164/ ACCT2165 Thai	Various	Various (elective study tour)	Various (elective study tour)	ACCT2164, ACCT2165	Globalisation in Practice: A Study Abroad Thailand
M984	Excursion	1,500.00	M984_Enviro Pol Proj Vietnam	UGRD	BP000, BP193	Environment, Environment/Environmental Science	ENVI1179	Envi Policy Proj Vietnam
M987	Excursion	500.00	M987_AppSci_Catalyst_Exc&Air F	UGRD, PGRD	Various	Various	CHEM1067	Catalyst Group Excursion

Appendix 4 - Material and course fees								
Refer to http://www.rmit.edu.au/fs/studentfees/material for fee updates and further information								
M991	Material	40.00	M991_C5220 GRAP5235C Mat	TAFE	C5220	Diploma of Applied Fashion Design & Technology	GRAP5235C	Grade 2D Patterns
M998	Material	80.00	M998_C5220 GRAP5237C Mat	TAFE	C5220	Diploma of Applied Fashion Design & Technology	GRAP5237C	Sew Design Prototypes
M1000	Material	10.00	M1000 BUS Print Credit Charge	All careers	N/A	N/A	NA	NA
M1000 A	Material	10.00	M1000A additional print credit	All careers	N/A	N/A	NA	NA
M1000 B	Material	10.00	M1000B additional print credit	All careers	N/A	N/A	NA	NA
M1000 C	Material	10.00	M1000C additional print credit	All careers	N/A	N/A	NA	NA
M1000 D	Material	10.00	M1000D additional print credit	All careers	N/A	N/A	NA	NA
M1000 E	Material	10.00	M1000E additional print credit	All careers	N/A	N/A	NA	NA
M1000 F	Material	10.00	M1000F additional print credit	All careers	N/A	N/A	NA	NA
M1000 G	Material	10.00	M1000G additional print credit	All careers	N/A	N/A	NA	NA
M1002	Excursion	115.00	M1002 BIT Hong Kong City exc	UGRD, PGRD	Various (elective study tour)	Various (elective study tour)	ISYS2382, ISYS2383	Business Globalisation: A Study Abroad China
M1003	Material	344.99	M1003 10MacBookProP1 (+GST)	UGRD	BP115, BP219, BP220, BP221, BP222, BP223	B Design (Comm Design) B Comm (Advertising) B Comm (Journalism) B Comm (Media) B Comm (Prof Comm) B Comm (Public Relations)	All courses	All courses

Appendix 4 - Material and course fees								
Refer to http://www.rmit.edu.au/fs/studentfees/material for fee updates and further information								
M1004	Material	344.99	M1004 10MacBookProP2 (+GST)	UGRD	BP115, BP219, BP220, BP221, BP222, BP223	B Design (Comm Design) B Comm (Advertising) B Comm (Journalism) B Comm (Media) B Comm (Prof Comm) B Comm (Public Relations)	All courses	All courses
M1005	Material	344.99	M1005 10MacBookProP3 (+GST)	UGRD	BP115, BP219, BP220, BP221, BP222, BP223	B Design (Comm Design) B Comm (Advertising) B Comm (Journalism) B Comm (Media) B Comm (Prof Comm) B Comm (Public Relations)	All courses	All courses
M1012	Notes/ Workbooks	190.00	M1012_C3171_Yr1_BookPacka ge	TAFE	C3171, C3269	Cert III in Plumbing	All courses	All courses
M1014	Notes/ Workbooks	170.00	M1014 Plumbing Year 3 book pkg	TAFE	C3171, C3269	Certificate III in Plumbing	All courses	All courses
M1019	Excursion	70.00	M1019_GEOM2104_Meals_field camp	UGRD	BP087, BP090	Bachelor of Applied Science (Surveying)/(Geomatics)	GEOM2104, GEOM2093	Engineering Surveying 1, Surveying 4
M1021	Excursion	80.00	M1021_GEOM2104_Accom_fiel dcamp	UGRD	BP087, BP090	Bachelor of Applied Science (Surveying)/(Geomatics)	GEOM2104, GEOM2093	Engineering Surveying 1, Surveying 4
M1023	Excursion	100.00	M1023_GEOM2102_Meals_fiel dcamp	UGRD	BP087, BP090	Bachelor of Applied Science (Surveying)/(Geomatics)	GEOM2102, GEOM2091	Cadastral Surveying 2, Surveying 3
M1025	Excursion	114.99	M1025_GEOM2102_Accom_fiel dcamp	UGRD	BP087, BP090	Bachelor of Applied Science (Surveying)/(Geomatics)	GEOM2102, GEOM2091	Cadastral Surveying 2, Surveying 3
M1027	Excursion	49.50	M1027 FS Camp meals&accom +GST	PREP	FS000-015	Foundation Studies	All courses	All courses
M1028	Excursion	38.50	M1028 FS Camp excur travel	PREP	FS000-015	Foundation Studies	All courses	All courses

Appendix 4 - Material and course fees								
Refer to http://www.rmit.edu.au/fs/studentfees/material for fee updates and further information								
M1029	Material	380.00	M1029 BUS Canada Tour Niagara Falls	UGRD, PGRD	Various (elective study tour)	Various (elective study tour)	ISYS2380, ISYS2381	Business Globalisation: A Study Abroad - Canada
M1030	Material	93.00 * variable	M1030 BUS Canada Tour Accom SINGLE	UGRD, PGRD	Various (elective study tour)	Various (elective study tour)	ISYS2380, ISYS2381	Business Globalisation: A Study Abroad - Canada
M1031	Material	46.50 * variable	M1031 BUS Canada Tour Accom DOUBLE	UGRD, PGRD	Various (elective study tour)	Various (elective study tour)	ISYS2380, ISYS2381	Business Globalisation: A Study Abroad - Canada
M1045	Material	20.00	M1045 Footwear Table Op Mat	TAFE	C4238	Cert IV in Custom Made Footwear	MANU7243C	Perform table based operations
M1046	Material	60.00	M1046 Repair Footwear Mat	TAFE	C4238	Cert IV in Custom Made Footwear	MANU7248C	Repair footwear product
M1047	Material	65.00	M1047 Perform Stuff Cut Mat	TAFE	C4238	Cert IV in Custom Made Footwear	MANU7338C	Perform stuff cutting
M1049	Material	50.00	M1049 Assemble & Fin Shoes Mat	TAFE	C4238	Cert IV in Custom Made Footwear	MANU7236C	Assemble and finish custom-made shoes
M1050	Material	200.00	M1050 Prep Cut & Sew Shoe Mat	TAFE	C4238	Cert IV in Custom Made Footwear	MANU7235C	Prepare cut and sew custom made shoe components
M1051	Material	20.00	M1051 Footwear Patterns Mat	TAFE	C4238	Cert IV in Custom Made Footwear	MANU7234C	Make patterns for custom made footwear
M1052	Material	85.00	M1052 Dev Design Footwear Mat	TAFE	C4238	Cert IV in Custom Made Footwear	MANU7233C	Develop design for custom made footwear
M1054	Excursion	100.00	M1054 C6093 excursions fee	TAFE	C6093	Adv Dip of Engineering Design	All courses	All courses

Appendix 4 - Material and course fees								
Refer to http://www.rmit.edu.au/fs/studentfees/material for fee updates and further information								
M1056	Excursion	70.00	M1056 BIT Ho Chi Minh tour exc	UGRD, PGRD	Various (elective study tour)	Various (elective study tour)	ISYS2384, ISYS2385	Business Globalisation: A Study Abroad Vietnam
M1058	Material	45.00	M1058 SECE circuit board mat	UGRD	BP065, BP075, BP200, BP246, BP261, BP262, BP263, BP264	BEng(Elec Eng)/BBus(Mngmnt), BEng(CompNtwkEng)/BBus(Mng mnt), Bachelor of Engineering, B Eng (Elec Eng)/B Commerce, B Eng (Electrical Engineering), B Eng (Elec/Electronic Eng), B Eng (Comp/Network Eng), B Eng (Electron/Comm Eng)	Various	Various
M1060	Excursion	450.00	M1060 LA Alice Spr travel exc	UGRD	BP256	Bachelor of Design	ARCH1178, ARCH1179, ARCH1180	Elective 1 - LA, Elective 2 - LA, Elective 3 - LA
M1061	Excursion	550.00	M1061 LA Alice Spr accom(+GST)	UGRD	BP256	Bachelor of Design	ARCH1178, ARCH1179, ARCH1180	Elective 1 - LA, Elective 2 - LA, Elective 3 - LA
M1062	Excursion	1,000.00	M1062 LA Studio 8 travel exc	UGRD	BP256, BP239	Bachelor of Design, B Des (LA)/B Urban & Reg Plan	ARCH1305, ARCH1361	LA Design Studio 8, LA Design Research Studio 8
M1063	Excursion	550.00	M1063 LA Stu 8 acc&meals(+GST)	UGRD	BP256, BP239	Bachelor of Design, B Des (LA)/B Urban & Reg Plan	ARCH1305, ARCH1361	LA Design Studio 8, LA Design Research Studio 8

Appendix 4 - Material and course fees								
Refer to http://www.rmit.edu.au/fs/studentfees/material for fee updates and further information								
M1064	Excursion	70.00	M1064 LA Rsch Seminar travel	UGRD	MC172	Master of Landscape Architecture	ARCH1359, ARCH1360, ARCH1362, ARCH1366	LA Design Research Seminar 1, LA Design Research Seminar 2, LA Design Research Seminar 3, LA Design Research Seminar 4
M1065	Excursion	180.00	M1065 LA RschSem acc&meals +GST	UGRD	MC172	Master of Landscape Architecture	ARCH1359, ARCH1360, ARCH1362, ARCH1366	LA Design Research Seminar 1, LA Design Research Seminar 2, LA Design Research Seminar 3, LA Design Research Seminar 4
M1069	Excursion	20.00	M1069 LA Lower Pool Stu D exc	UGRD	BP256, BP239	Bachelor of Design, B Des (LA)/BApp Sci (Planning)	ARCH1345, ARCH1348, ARCH1351, ARCH1161, ARCH1163, ARCH1166	LA Des RSCH Studio 2, LA Des RSCH Studio 3, LA Des RSCH Studio 4, LA Des Studio 3, LA Des Studio 4, LA Des Studio 5
M1070	Excursion	40.00	M1070 LA Lower Pool Stu E exc	UGRD	BP256, BP239	Bachelor of Design, B Des (LA)/BApp Sci (Planning)	ARCH1345, ARCH1348, ARCH1351, ARCH1161, ARCH1163, ARCH1166	LA Des RSCH Studio 2, LA Des RSCH Studio 3, LA Des RSCH Studio 4, LA Des Studio 3, LA Des Studio 4, LA Des Studio 5

Appendix 4 - Material and course fees								
Refer to http://www.rmit.edu.au/fs/studentfees/material for fee updates and further information								
M1071	Excursion	50.00	M1071 LA Lower Pool Stu F exc	UGRD	BP256, BP239	Bachelor of Design, B Des (LA)/BApp Sci (Planning)	ARCH1345, ARCH1348, ARCH1351, ARCH1161, ARCH1163, ARCH1166	LA Des RSCH Studio 2, LA Des RSCH Studio 3, LA Des RSCH Studio 4, LA Des Studio 3, LA Des Studio 4, LA Des Studio 5
M1072	Excursion	100.00	M1072 LA Lower Pool Stu G exc	UGRD	BP256, BP239	Bachelor of Design, B Des (LA)/BApp Sci (Planning)	ARCH1345, ARCH1348, ARCH1351, ARCH1161, ARCH1163, ARCH1166	LA Des RSCH Studio 2, LA Des RSCH Studio 3, LA Des RSCH Studio 4, LA Des Studio 3, LA Des Studio 4, LA Des Studio 5
M1073	Excursion	20.00	M1073 LA Upper Pool Stu A exc	UGRD, PGRD	BP256, BP239, MC172	Bachelor of Design, B Des (LA)/BApp Sci (Planning), Masters in Landscape Architecture	ARCH1168, ARCH 1171, ARCH1355, ARCH1358, ARCH1361	LA Des RSCH Studio 6, LA Des RSCH Studio 7 LA Des RSCH Studio 8, LA Des Studio 6, LA Des Studio 7
M1074	Excursion	30.00	M1074 LA Upper Pool Stu B exc	UGRD, PGRD	BP256, BP239, MC172	Bachelor of Design, B Des (LA)/BApp Sci (Planning), Masters in Landscape Architecture	ARCH1168, ARCH 1171, ARCH1355, ARCH1358, ARCH1361	LA Des RSCH Studio 6, LA Des RSCH Studio 7 LA Des RSCH Studio 8, LA Des Studio 6, LA Des Studio 7

Appendix 4 - Material and course fees								
Refer to http://www.rmit.edu.au/fs/studentfees/material for fee updates and further information								
M1075	Excursion	40.00	M1075 LA Upper Pool Stu C exc	UGRD, PGRD	BP256, BP239, MC172	Bachelor of Design, B Des (LA)/BApp Sci (Planning), Masters in Landscape Architecture	ARCH1168, ARCH 1171, ARCH1355, ARCH1358, ARCH1361	LA Des RSCH Studio 6, LA Des RSCH Studio 7 LA Des RSCH Studio 8, LA Des Studio 6, LA Des Studio 7
M1076	Excursion	50.00	M1076 LA Upper Pool Stu D exc	UGRD, PGRD	BP256, BP239, MC172	Bachelor of Design, B Des (LA)/BApp Sci (Planning), Masters in Landscape Architecture	ARCH1168, ARCH 1171, ARCH1355, ARCH1358, ARCH1361	LA Des RSCH Studio 6, LA Des RSCH Studio 7 LA Des RSCH Studio 8, LA Des Studio 6, LA Des Studio 7
M1077	Excursion	60.00	M1077 LA Upper Pool Stu E exc	UGRD, PGRD	BP256, BP239, MC172	Bachelor of Design, B Des (LA)/BApp Sci (Planning), Masters in Landscape Architecture	ARCH1168, ARCH 1171, ARCH1355, ARCH1358, ARCH1361	LA Des RSCH Studio 6, LA Des RSCH Studio 7 LA Des RSCH Studio 8, LA Des Studio 6, LA Des Studio 7
M1079	Excursion	110.00	M1079 LA Upper Pool Stu G exc	UGRD, PGRD	BP256, BP239, MC172	Bachelor of Design, B Des (LA)/BApp Sci (Planning), Masters in Landscape Architecture	ARCH1168, ARCH 1171, ARCH1355, ARCH1358, ARCH1361	LA Des RSCH Studio 6, LA Des RSCH Studio 7 LA Des RSCH Studio 8, LA Des Studio 6, LA Des Studio 7
M1089	Material	63.00	M1089 Develop Trial mat	UGRD	AD007	Associate Degree in Design (Furniture)	GRAP2380	Develop trial and evaluate prototypes
M1090	Material	215.00	M1090 Workshop Methods mat	UGRD	AD007	Associate Degree in Design (Furniture)	GRAP2376	Workshop Methods
M1091	Material	70.00	M1091 Des Studio 4 (furn) mat	UGRD	AD007	Associate Degree in Design (Furniture)	GRAP2385	Design Studio 4 (Furniture)

Appendix 4 - Material and course fees								
Refer to http://www.rmit.edu.au/fs/studentfees/material for fee updates and further information								
M1092	Material	70.00	M1092 Technology 3 mat	UGRD	AD007	Associate Degree in Design (Furniture)	GRAP2384	Technology 3
M1094	Material	125.00	M1094 Work Safely in Const mat	TAFE	C6097	Adv Dip of Bld Design (Arch)	OHTH5534	Work safely in construction
M1095	Material	20.00	M1095 Prod Comp Aided Dr mat	TAFE	C4251	Cert IV Interior Decoration	GRAP5300C	Produce Computer Aided Drawing
M1096	Material	35.00	M1096 Drawing Techniques Mat	TAFE	C4251, C5249	Cert IV in Interior Decoration, Diploma of Interior Design and Decoration	GRAP5296C	Drawing techniques
M1098	Material	50.00	M1098 GRAP5247C mat	TAFE	C5220	Dip Applied Fashion Design and Technology	GRAP5247C	Develop Patterns for Complex Fashion Garments
M1100	Material	50.00	M1100 GRAP5251C mat	TAFE	C5220	Diploma of Applied Fashion Design & Technology	GRAP5251C	Analyse Individual Fit & Make Pattern Alterations
M1101	Material	50.00	M1101 Constr Complex BI mat	TAFE	C5220	Diploma of Applied Fashion Design & Technology	GRAP5246C	Construct Complex block for Fashion Garment
M1102	Material	110.00	M1102 Apply Design Stu mat	TAFE	C5220	Diploma of Applied Fashion Design & Technology	GRAP5243C	Apply Design Studio Process
M1103	Material	115.00	M1103 Prod Screen Print mat	TAFE	C6082	Adv Dip of Textile Design and Development	MANU5921C	Produce Screen Printed Textiles
M1104	Material	60.00	M1104 Undertake colour mat	TAFE	C6082	Adv Dip of Textile Design and Development	MANU5916C	Undertake colouration and finishing
M1105	Material	150.00	M1105 Prod Print Text Des mat	TAFE	C6082	Adv Dip of Textile Design and Development	MANU7226C	Produce Printed Textile Designs (for Woven and Non Woven Textile)

Appendix 4 - Material and course fees								
Refer to http://www.rmit.edu.au/fs/studentfees/material for fee updates and further information								
M1124	Material	20.00	M1124 Games Graph equip mat	UGRD	BP214	B Arts (Games Graphics Design)	All courses	All courses
M1126	Material	80.00	M1126 BP214 Wacom pen mat	UGRD	BP214	B Arts (Games Graphics Design)	GRAP2355	Imaging 1
M1142	Material	160.00	M1142 Perform Basic Mach mat	TAFE	C6069	Adv Dip of Eng Technology	OENG7311	Perform Basic Machining
M1143	Material	194.00	M1143 Perform Gen Mach mat	TAFE	C5204	Dip of Eng - Advanced Trade	MEM7.5B	Perform General Machining
M1144	Material	163.00	M1144 C3190 Plates and mat	TAFE	C3190	Cert III in Eng - Mech Trade	MEM05015C, MEM07005B	Manual Arc Welding, Perform General Machining
M1145	Material	240.00	M1145 Swivel Castings & mat	TAFE	C3190	Cert III in Eng - Mech Trade	MEM07006B	Perform Lathe Operations
M1146	Material	138.00	M1146 C3190 Steels mat	TAFE	C3190	Cert III in Eng - Mech Trade	MEM18001C	Use hand tools
M1147	Material	138.00	M1147 C2157 Metals mat	TAFE	C2157	Cert II in Engineering Mech	MEM13014A	Occupational Health and Safety
M1149	Material	205.00	M1149 Cert II Elec Refrig mat	TAFE	C2157	Cert II Refrigeration	MEM13014A, MEM14040A, MEM5.50B, MEM5.6B	Occupational Health and Safety
M1150	Notes/ Workbooks	150.00	M1150 C2157 Books and Notes	TAFE	C2157	Cert II Refrigeration	All courses	All courses
M1153	Notes/ Workbooks	200.00	M1153 C3224 Workbooks 3rd yr	TAFE	C3224	Cert III Refrigeration and Air-Conditioning	All courses	All courses
M1154	Notes/ Workbooks	150.00	M1154 C3224 Workbooks 2nd yr	TAFE	C3224	Cert III Refrigeration and Air-Conditioning	All courses	All courses
M1155	Notes/ Workbooks	150.00	M1155 C3224 Workbooks 1st yr	TAFE	C3224	Cert III Refrigeration and Air-Conditioning	All courses	All courses
M1156	Notes/ Workbooks	185.00	M1156 C3224 Bound Books	TAFE	C3224	Cert III Refrigeration and Air-Conditioning	All courses	All courses

Appendix 4 - Material and course fees								
Refer to http://www.rmit.edu.au/fs/studentfees/material for fee updates and further information								
M1157	Material	100.00	M1157 Digital Studio 1 mat	TAFE	C5234	Diploma of Visual Art	VART5985C	Research & experiment with techniques to produce digital images
M1161	Material	144.00	M1161 Print Studio 1 mat	TAFE	C5234	Diploma of Visual Art	VART5995C	Research & experiment with prints
M1163	Material	93.00	M1163 Sculpture Studio 1 mat	TAFE	C5234	Diploma of Visual Art	VART6000C	Research & experiment with sculpture
M1165	Material	100.00	M1165 Apply Tech Dig Img mat	TAFE	C5234	Diploma of Visual Art	VART6088C	Apply techniques to produce digital images
M1166	Material	96.00	M1166 Apply Tech Prod Pr mat	TAFE	C5234	Diploma of Visual Art	VART5993C	Apply techniques to produce print
M1167	Material	93.00	M1167 App Tech Prod Sculpt mat	TAFE	C5234	Diploma of Visual Art	VART5998C	Apply techniques to produce sculpture
M1168	Material	95.00	M1168 App Tech Prod Paint mat	TAFE	C5234	Diploma of Visual Art	VART5988C	Apply techniques to produce painting
M1169	Material	45.00	M1169 Adv Draw Tech Mat	TAFE	C5234	Diploma of Visual Art	GRAP5282	Advanced drawing
M1171	Excursion	25.00	M1171 Natural Res Mgt Excur	UGRD	BP000	B Soc Sci (Environment)	ENVI1196	Natural Resource Management
M1173	Excursion	25.00	M1173 Excursion Travel Fee	UGRD	BP188, MC074, GD067, GC106, MC072, GD125, GC078	B Urban & Regional Planning, M Soc Sci (IntUrban&EnvMgt), Grad Dip Internat'l Urb&EnvMgt, Grad Cert in IntUrban&EnvMgt, M Soc Sci (Env & Planning), Grad Dip in Enviro & Planning, Grad Cert in Env & Planning	ENVI1043, ARCH1280, ENVI1049, ARCH1266	Ecological Foundations of Planning, Coastal & Catchment Management, Environmental Management

Appendix 4 - Material and course fees								
Refer to http://www.rmit.edu.au/fs/studentfees/material for fee updates and further information								
M1174	Excursion	25.00	M1174 Tullamarine Excur	UGRD	BP000	B Soc Sci (Environment)	ENVI1139	Environmental Pollution Management
M1176	Material	344.99	M1176 10MacBookProP4 (+GST)	UGRD	BP115, BP219, BP220, BP221, BP222, BP223	B Design (Comm Design) B Comm (Advertising) B Comm (Journalism) B Comm (Media) B Comm (Prof Comm) B Comm (Public Relations)	All courses	All courses

Appendix 4 - Material and course feesRefer to <http://www.rmit.edu.au/fs/studentfees/material> for fee updates and further information

M1177	Material	150.00	M1177 Acts, Maps & Photos mat	PGRD	MC072, MC074, GC078, GC106, GD125, GD067	M Soc Sci (Env & Planning), M Soc Sci (IntUrban&EnvMgt), Grad Cert in Env & Planning, Grad Cert in IntUrban&EnvMgt, Grad Dip in Enviro & Planning, Grad Dip Internat'l Urb&EnvMgt	ENVI1128, ARCH1261, ARCH1282, ARCH1281, ARCH1268, ARCH1260, ENVI1169, ARCH1265, ENVI1173, ARCH1274, ENVI1127, ENVI1132, ARCH1295, ARCH1272, ARCH1273, ARCH1262, ARCH1264, ARCH1297, ENVI1129, ARCH1270, ARCH1271, ARCH1287, ARCH1321, ENVI1149, ENVI1162, HUSO229	Managing Contemp Plan Issues, Minor Research Project, Minor Thesis, Planning for Community Development, Proj Plan & Implem for Change, Strategies for Sustainability, Urb Issues in the Dev World, Water Policy and Mgmt, City Build & Urban Design Proc, Environmental Policy, Natural Resource Mgmt, Plan Systems & Public Policy, Planning Theory & Contemp Practice, Urban Region:Strategic D'ment, Parks & Public Land Mgmt, Heritage Planning, Infrastructure & Property, Housing Policy, Conflict Resolution & Mediation, Green Cities, Social Planning, Innovative Local Govt, Ecosystems and Human Impact, Activity Centre Planning, Emission &
		Status: FINAL Version: 1.0 DocRef: TRIM INT/2011/23253		Document: RMIT11_2012 SFC_1222A.doc 22/12/2011 Page 128 of 161				

Appendix 4 - Material and course fees								
Refer to http://www.rmit.edu.au/fs/studentfees/material for fee updates and further information								
M1180	Material	50.00	M1180 Upper Pool model mat	UGRD	BP256	B Design	ARCH1355, ARCH1358, ARCH1361	Upper Pool Studio
M1181	Excursion	135.00	M1181 Upper Pool Stu travel	UGRD	BP256	B Design	ARCH1355, ARCH1358, ARCH1361	Upper Pool Studio
M1182	Excursion	165.00	M1182 Upper Pool acc&meals	UGRD	BP103, BP256	B Design, B Design (Landscape Architecture)	ARCH1355, ARCH1358, ARCH1361	Upper Pool Studio
M1183	Excursion	60.00	M1183 LA Farming excur mat	UGRD	BP256	B Design	SOCU2098	Farming the Future
M1184	Excursion	135.00	M1184 LA Farming excur travel	UGRD	BP256	B Design	SOCU2098	Farming the Future
M1185	Excursion	295.00	M1185 LA Farming acc&meals	UGRD	BP256	B Design	SOCU2098	Farming the Future
M1186	Excursion	35.00	M1186 LA Farming excur mat	UGRD	BP103, BP256	B Design, B Design (Landscape Architecture)	SOCU2098	Farming the Future
M1187	Excursion	90.00	M1187 LA Farming excur travel	UGRD	BP103, BP256	B Design, B Design (Landscape Architecture)	SOCU2098	Farming the Future
M1188	Excursion	185.00	M1188 LA Farming acc&meals	UGRD	BP103, BP256	B Design, B Design (Landscape Architecture)	SOCU2098	Farming the Future
M1190	Material	8,357.00	M1190 SAUGD Rooms accom	UGRD	SAUGD	Study Abroad Students UGRD	All courses	All courses
M1193	Material	334.99	M1193 MacBookPro11 grp P1+GST	UGRD	BP115, BP219, BP220, BP221, BP222, BP223	B Design (Comm Design) B Comm (Advertising) B Comm (Journalism) B Comm (Media) B Comm (Prof Comm) B Comm (Public Relations)	All courses	All courses

Appendix 4 - Material and course fees								
Refer to http://www.rmit.edu.au/fs/studentfees/material for fee updates and further information								
M1194	Material	334.99	M1194 MacBookPro11 grp P2+GST	UGRD	BP115, BP219, BP220, BP221, BP222, BP223	B Design (Comm Design) B Comm (Advertising) B Comm (Journalism) B Comm (Media) B Comm (Prof Comm) B Comm (Public Relations)	All courses	All courses
M1195	Material	334.99	M1195 MacBookPro11 grp P3+GST	UGRD	BP115, BP219, BP220, BP221, BP222, BP223	B Design (Comm Design) B Comm (Advertising) B Comm (Journalism) B Comm (Media) B Comm (Prof Comm) B Comm (Public Relations)	All courses	All courses
M1196	Material	334.99	M1196 MacBookPro11 grp P4+GST	UGRD	BP115, BP219, BP220, BP221, BP222, BP223	B Design (Comm Design) B Comm (Advertising) B Comm (Journalism) B Comm (Media) B Comm (Prof Comm) B Comm (Public Relations)	All courses	All courses
M1198	Material	60.00	M1198 Pattern to meet des mat	TAFE	C5220	Diploma of Applied Fashion Design & Technology	MANU5931C	Pattern to meet design specs
M1202	Material	30.00	M1202 Drawing techniques mat	TAFE	C5249 ACC	Diploma of Interior Design & Decoration	GRAP5296C	Drawing techniques
M1203	Material	25.00	M1203 Prod comp aid des mat	TAFE	C5249 ACC	Diploma of Interior Design & Decoration	GRAP5300C	Produce computer aided design
M1205	Material	125.00	M1205 Wrk safe in constr mat	TAFE	C6097 ACC	Advanced Diploma of Building Design (Arch)	OHTH5534	Work safely in construction
M1206	Excursion	30.00	M1206 Design History excur	TAFE	C5249	Diploma of Interior Design & Decoration	GRAP5299C	Design History
M1207	Material	82.00	M1207 Constr custom furn mat	TAFE	C5252	Diploma of Furniture Design and Technology	BUIL5930C	Construct custom furniture

Appendix 4 - Material and course fees								
Refer to http://www.rmit.edu.au/fs/studentfees/material for fee updates and further information								
M1208	Material	39.00	M1208 Dev and eval proto mat	TAFE	C5252	Diploma of Furniture Design and Technology	BUIL5931C	Develop and evaluate prototypes
M1209	Material	39.00	M1209 Apply erg to prod mat	TAFE	C5252	Diploma of Furniture Design and Technology	GRAP9436C	Apply ergonomics to a product
M1210	Material	68.00	M1210 Opt CNC Operations mat	TAFE	C5252	Diploma of Furniture Design and Technology	COSC5980C	Optimise CNC Operations
M1213	Material	215.00	M1213 C3264 furn first yr mat	TAFE	C3264	Cert III Cabinet Making (Furniture)	BUIL5958C	Leg and rail furniture methods
M1214	Material	215.00	M1214 C3265 kit&bat 1st yr mat	TAFE	C3265	Cert III Cabinet Making (Furniture)	BUIL5975	Cert III Cabinet Making (Kitchen and Bathroom) First Year Total Fee
M1215	Material	32.50	M1215 Laser equip acc 6 mos	Various	DR067, MR056, MC163, MC172, BP194, BP195, BP196, BP239, BP250, BP256	PHD (Architecture & Design), M Design, Master of Architecture, M Landscape Architecture, B Design (Fashion), B Design (Industrial Design), B Design (Interior Design), B Des (LA)/B Urban & Reg Plan, B Architectural Design, Bachelor of Design	Various	Various

Appendix 4 - Material and course feesRefer to <http://www.rmit.edu.au/fs/studentfees/material> for fee updates and further information

M1216	Material	65.00	M1216 Laser equip access 1yr	Various	DR067, MR056, MC163, MC172, BP194, BP195, BP196, BP239, BP250, BP256	PHD (Architecture & Design), M Design, Master of Architecture, M Landscape Architecture, B Design (Fashion), B Design (Industrial Design), B Design (Interior Design), B Des (LA)/B Urban & Reg Plan, B Architectural Design, Bachelor of Design	Various	Various
M1217	Excursion	70.00	M1217 DesStu1 fld trip travel	UGRD	BP196	B Design (Interior Design)	ARCH1093	Design Studio 1
M1218	Excursion	260.00	M1218 DesStu1 trip acc&mls+GST	UGRD	BP196	B Design (Interior Design)	ARCH1093	Design Studio 1
M1219	Excursion	150.00	M1219 LA Proj A acc&mls(+GST)	PGRD	MC172	Master of Landscape Architecture	ARCH1365	Landscape Architecture Masters Design Research Project A
M1220	Material	55.00	M1220 Fashion Elective 1 mat	UGRD	BP194	B Design Fashion	GRAP2450, GRAP2451, GRAP2452	Fashion Elective 1
M1221	Material	45.00	M1221 Fashion Elective 2 mat	UGRD	BP194	B Design Fashion	GRAP2450, GRAP2451, GRAP2452	Fashion Elective 2
M1222	Material	35.00	M1222 Fashion Elective 3 mat	UGRD	BP194	B Design Fashion	GRAP2450, GRAP2451, GRAP2452	Fashion Elective 3
M1223	Material	70.00	M1223 Fash Des Stu 8 mat	UGRD	BP194	B Design Fashion	GRAP2460	Fashion Design Studio 8
M1224	Material	70.00	M1224 Fash Des Stu 7 mat	UGRD	BP194	B Design Fashion	GRAP2459	Fashion Design Studio 7

Appendix 4 - Material and course fees								
Refer to http://www.rmit.edu.au/fs/studentfees/material for fee updates and further information								
M1225	Material	80.00	M1225 Fash Des Stu 6 mat	UGRD	BP194	B Design Fashion	GRAP2458	Fashion Design Studio 6
M1226	Material	70.00	M1226 Fash Des Stu 5 mat	UGRD	BP194	B Design Fashion	GRAP2457	Fashion Design Studio 5
M1227	Excursion	50.00	M1227 Budj Bim Tours excur	UGRD, PGRD	BP000, MC072, MC074, GC078, GC106, GD125, GD067	B. Soc Sci (Env), M Soc Sci (Env & Planning), M Soc Sci (IntUrban&EnvMgt), Grad Cert in Env & Planning, Grad Cert in IntUrban&EnvMgt, Grad Dip in Enviro & Planning, Grad Dip Internat'l Urb&EnvMgt	ENVI1048, HUSO2066	Indigenous Peoples and the Environment, Indigenous Land Use
M1229	Excursion	100.00	M1229 Western Districts travel	PGRD	MC072, MC074, GC078, GC106, GD125, GD067	M Soc Sci (Env & Planning), M Soc Sci (IntUrban&EnvMgt), Grad Cert in Env & Planning, Grad Cert in IntUrban&EnvMgt, Grad Dip in Enviro & Planning, Grad Dip Internat'l Urb&EnvMgt	ARCH1266	Coastal & Catchment Management
M1230	Notes/ Workbooks	41.35	M1230 Research Strategies mat	Various	Various	Various	HUSO2079, HUSO2112, HUSO1222	Research Strategies

Appendix 4 - Material and course fees								
Refer to http://www.rmit.edu.au/fs/studentfees/material for fee updates and further information								
M1237	Excursion	200.00	M1237 Envir Analysis accom+GST	UGRD	BP192, BP161, BP235, BP193	Bachelor of Environmental Science, Bachelor of Environmental Science/Bachelor of Business (Management), Bachelor of Environmental Science/Bachelor of Engineering (Environmental Engineering), Bachelor of Environmental Science/Bachelor of Social Science (Environment)	ENVI1145	Enviromental Analysis 3
M1238	Excursion	19.60	M1238 Animal Diversity excur	UGRD	BP227	B Sc Biological Sciences	BIOL2151	Animal Diversity
M1242	Material	50.00	M1242 CircuitBoard with USB/FW	UGRD	BP065, BP075, BP200, BP246, BP261, BP262, BP263, BP264	BEng(Elec Eng)/BBus(Mngmnt), BEng(CompNtwkEng)/BBus(Mngmnt), Bachelor of Engineering, B Eng (Elec Eng)/B Commerce, B Eng (Electrical Engineering), B Eng (Elec/Electronic Eng), B Eng (Comp/Network Eng), B Eng (Electron/Comm Eng)	Various	Various
M1243	Material	10.00	M1243 Unlaminated poster print	UGRD	BP065, BP075, BP200, BP246, BP261, BP262, BP263, BP264	BEng(Elec Eng)/BBus(Mngmnt), BEng(CompNtwkEng)/BBus(Mngmnt), Bachelor of Engineering, B Eng (Elec Eng)/B Commerce, B Eng (Electrical Engineering), B Eng (Elec/Electronic Eng), B Eng (Comp/Network Eng), B Eng (Electron/Comm Eng)	Various	Various

Appendix 4 - Material and course fees								
Refer to http://www.rmit.edu.au/fs/studentfees/material for fee updates and further information								
M1244	Material	20.00	M1244 Laminated poster print	UGRD	BP065, BP075, BP200, BP246, BP261, BP262, BP263, BP264	BEng(Elec Eng)/BBus(Mngmnt), BEng(CompNtwkEng)/BBus(Mngmnt), Bachelor of Engineering, B Eng (Elec Eng)/B Commerce, B Eng (Electrical Engineering), B Eng (Elec/Electronic Eng), B Eng (Comp/Network Eng), B Eng (Electron/Comm Eng)	Various	Various
M1245	Material	20.00	M1245 Indust Auto Home License	UGRD	BP065, BP075, BP200, BP246, BP261, BP262, BP263, BP264	BEng(Elec Eng)/BBus(Mngmnt), BEng(CompNtwkEng)/BBus(Mngmnt), Bachelor of Engineering, B Eng (Elec Eng)/B Commerce, B Eng (Electrical Engineering), B Eng (Elec/Electronic Eng), B Eng (Comp/Network Eng), B Eng (Electron/Comm Eng)	EEET2105	Industrial Automation
M1246	Material	245.00	M1246 C6094 Myotherapy mat	TAFE	C6094	Adv Dip Remedial Massage	All courses	All courses
M1247	Material	435.00	M1247 Massage table standard	TAFE	C4208, C5207	Cert IV / Dip Remedial Massage	All courses	All courses

Appendix 4 - Material and course feesRefer to <http://www.rmit.edu.au/fs/studentfees/material> for fee updates and further information

M1249	Material	50.00	M1249 Industry Software Subscr	TAFE	C5236, C5237, C6098	Dip Surveying, Dip Spatial Info Services, Adv Dip Spatial Info Services	GEOM5096C, GEOM-5092C, GEOM5098C, GEOM5101C, COSC5957C, COSC5959C, COSC5982C, COSC5981C	Produce maps for land management purposes, Conduct an engineering survey, Monitor and control the spatial components of projects / Develop 2-D and 3-D terrain visualisations, Design a spatial data storage system, Provide geographic information systems data, Monitor and control the spatial components of projects / Manage data within council's geographic information system, Develop, monitor and maintain geographic information systems
-------	----------	-------	--------------------------------	------	---------------------------	---	---	---

Appendix 4 - Material and course feesRefer to <http://www.rmit.edu.au/fs/studentfees/material> for fee updates and further information

M1250	Material	125.00	M1250 C2169 Took kit mat	TAFE	C2169	Cert II in Electrotechnology Studies (Pre-Vocational)	EEET6747C, EEET6775C, EEET6780C, EEET6748C, EEET6749C, COMM5464C, EEET6898C, EEET6899C, EEET6835C, EEET6900C, EEET6362C, EEET6837C, EEET6839C, MATH5265C	Assemble Components, Extra-LV Circuits, DC Circuits, Secure Equipment, Use Drawings, Electric Hazards, Select Components, Routine Products, Sustainable Energy, In-service Equipment, Test Electrical Cord Assembly, Install Equipment, Audio/Visual Equipment, Perform Computations
-------	----------	--------	--------------------------	------	-------	---	---	--

Appendix 4 - Material and course feesRefer to <http://www.rmit.edu.au/fs/studentfees/material> for fee updates and further information

M1251	Notes/ Workbooks	30.00	M1251 C2169 Workbooks mat	TAFE	C2169	Cert II in Electrotechnology Studies (Pre-Vocational)	EEET6747C, EEET6775C, EEET6780C, EEET6748C, EEET6749C, COMM5464C, EEET6898C, EEET6899C, EEET6835C, EEET6900C, EEET6362C, EEET6837C, EEET6839C, MATH5265C	Assemble Components, Extra- LV Circuits, DC Circuits, Secure Equipment, Use Drawings, Electric Hazards, Select Components, Routine Products, Sustainable Energy, In-service Equipment, Test Electrical Cord Assembly, Install Equipment, Audio/Visual Equipment, Perform Computations
M1252	Material	2,500.00	M1252 CASA exam and fees	TAFE	C6009, C6010	Airline Pilot – Diploma of Air Transport	All courses	All courses
M1256	Material	20.00	M1256 Edu Branded Cap w/logo	Various	Various	Various	Various	Various
M1257	Material	45.00	M1257 Edu Branded Men's Hoodie	Various	Various	Various	Various	Various
M1258	Material	30.00	M1258 Edu Branded Rugby Top	Various	Various	Various	Various	Various
M1259	Material	20.00	M1259 Edu Branded Shorts	Various	Various	Various	Various	Various
M1260	Material	20.00	M1260 Edu Branded T-shirt	Various	Various	Various	Various	Various
M1261	Material	25.00	M1261 Edu Branded Polo	Various	Various	Various	Various	Various
M1262	Material	45.00	M1262 Edu Brand Women's Hoodie	Various	Various	Various	Various	Various

Appendix 4 - Material and course fees								
Refer to http://www.rmit.edu.au/fs/studentfees/material for fee updates and further information								
M1263	Material	35.00	M1263 Edu Branded Trck bottoms	Various	Various	Various	Various	Various
M1264	Material	45.00	M1264 Edu Branded Track top	Various	Various	Various	Various	Various
M1266	Material	Variable	M1266 MacBook buyout	UGRD	BP115, BP219, BP220, BP221, BP222, BP223	B Design (Comm Design) B Comm (Advertising) B Comm (Journalism) B Comm (Media) B Comm (Prof Comm) B Comm (Public Relations)	All courses	All courses
M1267	Excursion	195.00	M1267 LA excur meals&acc(+GST)	UGRD	BP256, BP103, BP239	Bachelor of Design, B Design (Landscape Arch), B Des (LA)/BApp Sci (Planning)	ARCH1345, ARCH1348, ARCH1351, ARCH1161, ARCH1163, ARCH1166	LA Des RSCH Studio 2, LA Des RSCH Studio 3, LA Des RSCH Studio 4, LA Des Studio 3, LA Des Studio 4, LA Des Studio 5
M1268	Excursion	85.00	M1268 LA excursion materials	UGRD	BP256, BP103, BP239	Bachelor of Design, B Design (Landscape Arch), B Des (LA)/BApp Sci (Planning)	ARCH1345, ARCH1348, ARCH1351, ARCH1161, ARCH1163, ARCH1166	LA Des RSCH Studio 2, LA Des RSCH Studio 3, LA Des RSCH Studio 4, LA Des Studio 3, LA Des Studio 4, LA Des Studio 5
M1270	Excursion	25.00	M1270 BP184 Orientation excur	UGRD	BP184	B App Sci (Pharmaceutical Sciences)	ONPS2302	Introduction to Pharmaceutical Sciences
M1271	Excursion	25.00	M1271 BP271 Orientation excur	UGRD	BP271	B App Sci (Pharmacy)	PHAR1001	Introduction to Pharmacy
M1273	Material	1,200.00	M1273 Air Trans maps&charts	TAFE	C6009, C6010	Airline Pilot – Diploma of Air Transport	All courses	All courses

Appendix 4 - Material and course fees								
Refer to http://www.rmit.edu.au/fs/studentfees/material for fee updates and further information								
M1274	Material	700.00	M1274 Air Trans headsets&equip	TAFE	C6009, C6010	Airline Pilot – Diploma of Air Transport	All courses	All courses
M1275	Material	700.00	M1275 Air Trans textbooks mat	TAFE	C6009, C6010	Airline Pilot – Diploma of Air Transport	All courses	All courses
M1276	Material	300.00	M1276 Air Trans uniform mat	TAFE	C6009, C6010	Airline Pilot – Diploma of Air Transport	All courses	All courses
M1277	Material	35.00	M1277 Pattern Blocks mat	UGRD	BP194	Bachelor of Design (Fashion)	GRAP2362	Fashion Design Studio 1
M1278	Material	60.00	M1278 Machine Kit mat	UGRD	BP194	Bachelor of Design (Fashion)	GRAP2362	Fashion Design Studio 1
M1279	Excursion	2,190.00	M1279 Youth Work study tour	TAFE, UGRD	C4262, BP191	Certificate IV in Youth Work, B Soc Sci (Youth Work)	EMPL1370C, HWSS5454C, EMPL7010C, HWSS2168, HWSS2169	Maintain an effective work environment, Respond holistically to clients, Engage with young people, Youth Work Field Ed 2nd Year, Youth Work Field Ed 3rd Year
M1280	Excursion	300.00	M1280 accommodation deposit	PGRD	MC065, GC042, GD063, GD096, GC051, GD090, MC104	Master of Proj Mgt, Grad Cert in Proj Mgt, Grad Dip in Proj Mgt, Grad Dip in Val, Grad Cert in Pty, Grad Dip in Pty, Master of Bus (Ppty)	BUSM3110	I.R. for Project Managers

Appendix 4 - Material and course fees								
Refer to http://www.rmit.edu.au/fs/studentfees/material for fee updates and further information								
M1281	Material	337.00	M1281 MacBookPro11 grp P1+GST	UGRD	BP115, BP219, BP220, BP221, BP222, BP223	B Design (Comm Design) B Comm (Advertising) B Comm (Journalism) B Comm (Media) B Comm (Prof Comm) B Comm (Public Relations)	All courses	All courses
M1282	Material	337.00	M1282 MacBookPro11 grp P2+GST	UGRD	BP115, BP219, BP220, BP221, BP222, BP223	B Design (Comm Design) B Comm (Advertising) B Comm (Journalism) B Comm (Media) B Comm (Prof Comm) B Comm (Public Relations)	All courses	All courses
M1283	Material	337.00	M1283 MacBookPro11 grp P3+GST	UGRD	BP115, BP219, BP220, BP221, BP222, BP223	B Design (Comm Design) B Comm (Advertising) B Comm (Journalism) B Comm (Media) B Comm (Prof Comm) B Comm (Public Relations)	All courses	All courses
M1284	Material	337.00	M1284 MacBookPro11 grp P4+GST	UGRD	BP115, BP219, BP220, BP221, BP222, BP223	B Design (Comm Design) B Comm (Advertising) B Comm (Journalism) B Comm (Media) B Comm (Prof Comm) B Comm (Public Relations)	All courses	All courses
M1285	Material	445.00	M1285 Massage table wide	TAFE	C4208, C5207	Cert IV / Dip Remedial Massage	All courses	All courses
M1286	Material	40.00	M1286 Massage clinic shirt	TAFE	C4208, C5207, C6094	Cert IV / Dip / Adv Dip Remedial Massage	All courses	All courses

Appendix 4 - Material and course fees								
Refer to http://www.rmit.edu.au/fs/studentfees/material for fee updates and further information								
M1287	Material	50.00	M1287 Massage table carry bag	TAFE	C4208, C5207, C6094	Cert IV / Dip / Adv Dip Remedial Massage	All courses	All courses
M1288	Material	115.00	M1288 Massage table face crest	TAFE	C4208, C5207, C6094	Cert IV / Dip / Adv Dip Remedial Massage	All courses	All courses
M1289	Material	490.00	M1289 Massage table 1	TAFE	C4208, C5207	Cert IV / Dip Remedial Massage	All courses	All courses
M1290	Material	580.00	M1290 Massage table 2	TAFE	C4208, C5207, C6094	Cert IV / Dip / Adv Dip Remedial Massage	All courses	All courses
M1291	Material	580.00	M1291 Massage table 3	TAFE	C4208, C5207, C6094	Cert IV / Dip / Adv Dip Remedial Massage	All courses	All courses
M1293	Material	60.00	M1293 Knit Design & Dev 2 mat	UGRD	AD014	Associate Degree Fashion Design & Technology	GRAP2475	Knit Design and Development 2
M1294	Material	30.00	M1294 Fashion Knitwear mat	UGRD	AD014	Associate Degree Fashion Design & Technology	GRAP2464	Fashion Knitwear
M1295	Material	40.00	M1295 Printing for Fashion mat	UGRD	AD014	Associate Degree Fashion Design & Technology	GRAP2465	Printing for Fashion
M1296	Material	20.00	M1296 Prod specifcations mat	UGRD	AD013	Associate Degree Fashion & Textile Merchandising	GRAP2441	Product specifications
M1297	Excursion	30.00	M1297 Knox City Council travel	UGRD	BP188	B App Sci (Planning)	POLI1034	Contemporary Local Government
M1298	Excursion	30.00	M1298 Whittlesea excur travel	UGRD	BP000	B Soc Sci (Environment)	ENVI1197	Water Policy & Management
M1299	Excursion	194.00	M1299 Just camp mls&accom+GST	TAFE	C6077	Advanced Diploma of Justice	JUST5143, JUST5148	Investigative Processes, Policing

Appendix 4 - Material and course fees								
Refer to http://www.rmit.edu.au/fs/studentfees/material for fee updates and further information								
M1300	Excursion	30.00	M1300 Malmsbury excur travel	TAFE	C4262, C4264	Certificate IV in Youth Work, Certificate IV in Alcohol & Other Drugs	POLI5034C, HWSS5500C, HWSS5533C	Support client self management, Support young people to create opportunities in their lives, Work effectively in mental health settings
M1301	Excursion	63.00	M1301 Arradale & Jward excur	TAFE	C4262, C4264	Certificate IV in Youth Work, Certificate IV in Alcohol & Other Drugs	POLI5034C, HWSS5500C, HWSS5533C	Support client self management, Support young people to create opportunities in their lives, Work effectively in mental health settings
M1302	Material	35.00	M1302 Wrk placement polo shirt	TAFE	C3262, C3260	Certificate III in Aged Care, Certificate III Home & Community Care	OHTH561	Meet personal care needs
M1303	Excursion	1,850.00	M1303 Japan study tour fee	TAFE	N/A	N/A	LANG1146, LANG1253	Japanese 3
M1305	Material	200.00	M1305 Photography ink levy mat	UGRD	BP117	BA Photography	Various	Various
M1306	Material	300.00	M1306 USA accomm deposit	PGRD	GD096	Graduate Diploma in Valuation	TBA	International Development and Project Management
M1307	Material	45.00	M1307 Draw tech & media mat	TAFE	C4281	Certificate IV in Visual Arts & Contemporary Craft	GRAP5324C	Drawing techniques & Media
M1308	Material	46.00	M1308 Apply tech painting mat	TAFE	C4281	Certificate IV in Visual Arts & Contemporary Craft	VART5988C	Apply techniques to produce painting

Appendix 4 - Material and course fees								
Refer to http://www.rmit.edu.au/fs/studentfees/material for fee updates and further information								
M1309	Material	50.00	M1309 Prod digital images mat	TAFE	C4281	Certificate IV in Visual Arts & Contemporary Craft	VART6088C	Produce digital images
M1310	Material	46.00	M1310 Creative process mat	TAFE	C4281	Certificate IV in Visual Arts & Contemporary Craft	VART6091C	Creative process
M1311	Material	48.00	M1311 Rsch tech public art mat	TAFE	C5234	Diploma of Visual Art	VART6094C	Research techniques to produce public art
M1312	Material	45.00	M1312 Produce drawing mat	TAFE	C4281	Certificate IV in Visual Arts & Contemporary Craft	VART6095C	Produce drawing
M1313	Material	48.00	M1313 Manage simple proj mat	TAFE	C4281	Certificate IV in Visual Arts & Contemporary Craft	BUSM6308C	Manage simple projects
M1314	Material	55.00	M1314 Comm 1 (Furniture) mat	UGRD	AD007	Associate Degree in Design (Furniture)	GRAP2377	Communication 1 (Furniture)
M1315	Material	25.00	M1315 Des Principles&Elem mat	UGRD	AD007	Associate Degree in Design (Furniture)	GRAP2375	Design Principles and Elements
M1316	Material	42.00	M1316 Comm 2 (Furniture) mat	UGRD	AD007	Associate Degree in Design (Furniture)	GRAP2378	Communication 2 (Furniture)
M1317	Material	78.70	M1317 Drawings for res blg mat	TAFE	C6097	Advanced Diploma of Building Design (Arch)	ARCH5157	Drawings for Residential Buildings
M1318	Material	15.00	M1318 Commercial constr excur	TAFE	C6097	Advanced Diploma of Building Design (Arch)	BUIL5924	Commercial bld structural constr
M1319	Material	15.00	M1319 Des presentation travel	TAFE	C6097	Advanced Diploma of Building Design (Arch)	ARCH5184	Provide design solutions 1/2
M1320	Material	20.00	M1320 Des presentation travel	TAFE	C6097 ACC	Advanced Diploma of Building Design (Arch)	ARCH5184	Provide design solutions 1/2
M1321	Material	78.70	M1321 Drawings for res blg mat	TAFE	C6097 ACC	Advanced Diploma of Building Design (Arch)	ARCH5157	Drawings for Residential Buildings
M1322	Material	25.00	M1322 Dev decor proposal mat	TAFE	C5249	Diploma of Interior Design & Decoration	ARCH5167C	Develop a decoration proposal
M1323	Material	20.00	M1323 Decorate residential mat	TAFE	C4251	Certificate IV Interior Decoration	ARCH5165C	Decorate residential interiors

Appendix 4 - Material and course fees								
Refer to http://www.rmit.edu.au/fs/studentfees/material for fee updates and further information								
M1324	Material	50.00	M1324 Open-USB-IO board mat	UGRD	BP013	B Eng (Advanced Manufacturing and Mechatronics)	MANU2205	Introduction to Mechatronics
M1325	Material	132.00	M1325 RMIT Nursing workshirts	TAFE	C4203, C5246	Cert IV / Dip of Nursing	All courses	All courses
M1326	Material	70.00	M1326 RMIT Pathology wrkshirts	TAFE	C3199	Cert III Pathology Collection	All courses	All courses
M1327	Material	70.00	M1327 RMIT AlliedHealth shirts	TAFE	C4215	Cert IV Allied Health Assistsance	All courses	All courses
M1329	Excursion	74.00	M1329 Anglesea camp transport	TAFE	C5161	Diploma of Conservation & Land Management	ENVI5052C	Manage a natural area restoration program
M1330	Excursion	129.00	M1330 Anglesea meals&accom+GST	TAFE	C5161	Diploma of Conservation & Land Management	ENVI5052C	Manage a natural area restoration program
M1331	Excursion	85.00	M1331 Lake Condah transport	TAFE	C5161	Diploma of Conservation & Land Management	HUSO5098C	Conduct field research into natural and cultural resources
M1332	Excursion	129.00	M1332 LakeCondah meals&acc+GST	TAFE	C5161	Diploma of Conservation & Land Management	HUSO5098C	Conduct field research into natural and cultural resources
M1333	Excursion	85.00	M1333 Wonthaggi trip transport	TAFE	C5161	Diploma of Conservation & Land Management	EASC5032C	Conduct Biological Surveys
M1334	Excursion	145.00	M1334 Wonthaggi mls&accom+GST	TAFE	C5161	Diploma of Conservation & Land Management	EASC5032C	Conduct Biological Surveys
M1335	Excursion	100.00	M1335 Billabong field trips	TAFE	C5161	Diploma of Conservation & Land Management	ENVI5052	Manage natural area restoration programs
M1336	Material	50.00	M1336 Building&Constr mat	TAFE	C5256	Dip Building & Construction	All courses	All courses
M1337	Excursion	100.00	M1337 Building&Constr excur	TAFE	C5256	Dip Building & Construction	All courses	All courses
M1338	Excursion	75.00	M1338 Eng Design materials	TAFE	C6093	Adv Dip of Engineering Design	All courses	All courses

Appendix 4 - Material and course fees								
Refer to http://www.rmit.edu.au/fs/studentfees/material for fee updates and further information								
M1339	Excursion	100.00	M1339 Eng Design excursions	TAFE	C6093	Adv Dip of Engineering Design	All courses	All courses
M1340	Notes/ Workbooks	40.00	M1340 Perform basic mach mat	TAFE	C6069	Adv Dip of Eng Technology	OENG7311	Perform Basic Machining
M1341	Material	20.00	M1341 Electronics kits	TAFE	C6016	Advanced Diploma of Engineering Technology	EEET5368	Advanced AC Machines
M1342	Notes/ Workbooks	185.00	M1342 ARAC ref book vol1&2	TAFE	C2157	Cert II in Engineering	All courses	All courses
M1343	Material	274.00	M1343 C3190 jump starter mat	TAFE	C3190	Cert III in Eng-Mech Trade	MEM14050A;MEM10020B	Special project Jump starter
M1344	Material	36.00	M1344 C3190 installation mat	TAFE	C3190	Cert III in Eng-Mech Trade	MEM1009B;MEM10010B	Installation
M1345	Material	268.00	M1345 C3190 yr1 spec proj mat	TAFE	C3190	Cert III in Eng-Mech Trade	All courses	Year 1 Special project
M1346	Material	274.00	M1346 C3224 jump starter mat	TAFE	C3224	Cert III Refrigeration	UEENEEP002B;UEENEEP003B	Special project jump starter
M1347	Material	36.00	M1347 C3224 installation mat	TAFE	C3224	Cert III Refrigeration	UEENEEJ006B;UEENEEJ007B	Installation
M1348	Material	268.00	M1348 C3224 yr1 spec proj mat	TAFE	C3224	Cert III Refrigeration	All courses	First year special project
M1349	Notes/ Workbooks	90.00	M1349 N0014 rev sessions notes	TAFE	N0014	Program for Plumbing Licences	BUIL5772	Program for Plumbing Licences
M1350	Notes/ Workbooks	50.00	M1350 N0014 revision notes	TAFE	N0014	Program for Plumbing Licences	BUIL5772	Program for Plumbing Licences
M1351	Notes/ Workbooks	100.00	M1351 CertIV Plumbing book pkg	TAFE	C4275	Certificate IV in Plumbing Services	All courses	All courses
M1352	Notes/ Workbooks	220.00	M1352 CertII Plumbing book pkg	TAFE	C2214	Certificate II in Plumbing (Prevocational)	All courses	All courses

Appendix 4 - Material and course fees								
Refer to http://www.rmit.edu.au/fs/studentfees/material for fee updates and further information								
M1353	Material	220.00	M1353 C2214 plumbing materials	TAFE	C2214	Certificate II in Plumbing (Prevocational)	All courses	All courses
M1354	Material	50.00	M1354 Prof practice 1 mat	UGRD	AD014	Associate Degree Fashion Design & Technology	GRAP2463	Professional Practice 1
M1355	Material	50.00	M1355 Knit prof practice 1 mat	UGRD	AD014	Associate Degree Fashion Design & Technology	GRAP2480	Knit Professional Practice 1
M1356	Material	70.00	M1356 Knit pattern tech 2 mat	UGRD	AD014	Associate Degree Fashion Design & Technology	GRAP2477	Knit Pattern Technology 2
M1357	Material	70.00	M1357 Pattern tech 1 mat	UGRD	AD014	Associate Degree Fashion Design & Technology	GRAP2485	Pattern Technology 1
M1358	Material	70.00	M1358 Pattern tech 2 mat	UGRD	AD014	Associate Degree Fashion Design & Technology	GRAP2483	Pattern Technology 2
M1359	Material	60.00	M1359 Design and dev 1 mat	UGRD	AD014	Associate Degree Fashion Design & Technology	GRAP2471	Design and Development 1
M1360	Material	60.00	M1360 Design and dev 2 mat	UGRD	AD014	Associate Degree Fashion Design & Technology	GRAP2466	Design and Development 2
M1361	Material	350.00	M1361 N0014 full exam mat	TAFE	N0014	Program for Plumbing Licences	BUIL5772	Program for Plumbing Licences
M1362	Material	185.00	M1362 N0014 exam repeater mat	TAFE	N0014	Program for Plumbing Licences	BUIL5772	Program for Plumbing Licences
M1363	Material	300.00	M1363 ProjMgmt USA acc deposit	PGRD	GC042, GD063, MC065	Graduate Certificate in Project Management, Graduate Diploma in Project Management, Master of Project Management	TBA	International Development and Project Management
M1364	Material	300.00	M1364 Property USA acc deposit	PGRD	GC051, GD090, MC104	Graduate Certificate in Property, Graduate Diploma in Property, Masters of Business Property	TBA	International Development and Project Management

Appendix 4 - Material and course fees								
Refer to http://www.rmit.edu.au/fs/studentfees/material for fee updates and further information								
M1365	Material	40.00	M1365 Skills Tracker subscr	TAFE	C3190, C3224	Cert III in Eng-Mech Trade, Cert III Refrigeration	All courses	Refrigeration & air conditioning year 1, 2 and 3
M1366	Notes/ Workbooks	50.00	M1366 Theory&prof prac 1 notes	PGRD	MC079	Master of Arts (Art in Public Space)	VART3422	Theory and Professional Practice 1
M1367	Notes/ Workbooks	50.00	M1367 Theory&prof prac 2 notes	PGRD	MC079	Master of Arts (Art in Public Space)	VART3423	Theory and Professional Practice 2
M1368	Notes/ Workbooks	50.00	M1368 Sculpture sound notes	UGRD	BP201	Bachelor of Arts (Fine Art)	TBA	Sculpture Sound & Spatial Practice
M1369	Notes/ Workbooks	50.00	M1369 Expanded studio notes	UGRD	BP201	Bachelor of Arts (Fine Art)	TBA	Expanded studio practice
M1370	Excursion	1,555.00	M1370 AgIdeas conference excur	UGRD	BP115	B Design (Communication Design)	GRAP2252	Communication Design Studio 5
M1371	Excursion	1,190.00	M1371 AgIdeas conf accom(+GST)	UGRD	BP115	B Design (Communication Design)	GRAP2252	Communication Design Studio 5
M1372	Material	205.00	M1372 C3190 yr1 welding mat	TAFE	C3190	Cert III in Eng-Mech Trade	MEM18086; MEM50050; MEM50060	Year 1 Welding Brazing Manifold
M1373	Material	205.00	M1373 C3224 yr1 welding mat	TAFE	C3224	Cert III Refrigeration	UEENEE002B;UEEN EEJ002B	Year 1 Welding Brazing Manifold

Appendix 5 - Administrative fees

Appendix 5 - Administrative fees				
Refer to http://www.rmit.edu.au/fs/studentfees/admin for fee updates and more detail				
Fee code	College	2012 fee	Description on Student's invoice/account	2012 Long Description
ADM5	Academic Registrar	130.00	ADM5 Replace cert/testamur	Replacement certificates, parchments or testamurs
ADM6	Academic Registrar	30.00	ADM6 Replace cert completion	Replacement/additional statement of certificate of academic completion
ADM7	Academic Registrar	130.00	ADM7 Conferring Ceremony Melb	Graduation Ceremony/Hire of Academic Dress - Melbourne
ADM8	Academic Registrar	130.00	ADM8 Conferring Ceremony Offsh	Graduation Ceremony/Hire of Academic Dress - Offshore
ADM9	Academic Registrar	40.00	ADM9 Guest tckt grad Offshore	Additional guest ticket for graduation ceremony - Offshore
ADM10	SEH	110.00	ADM10 Exemption Chall Test	Recognition of prior industry experience - Financial disincentive to ensure only bonafide students seek to complete the exemption challenge test
ADM11	RMIT Training (REW)	230.00	ADM11 RMIT Training Home-Stay	RMIT English Worldwide Home - Stay Placement. Fee charged by REW homestay provider to process an application for homestay. More information at: www.rmitenglishworldwide.com/homestay.html
ADM11A	International & Development	220.00	ADM11A Homestay Placement Fee	Homestay Placement Fee for students placed by International Services
ADM12	International & Development	80.00	ADM12 INTL Airport Pickup	Airport Pickup service (for students only studying ELICOS). More information at: www.rmitenglishworldwide.com/arrivalservices.html
ADM14	International & Development	70.00	ADM14 INTL App fee	Application fee on each international student application. A non-refundable application fee payment, applies to all new applications, except for applicants who are only applying for English language programs. If English language applicants also apply for additional non-English programs they must pay the application fee. More information at: www.rmit.edu.au/international/apply
ADM15	International & Development	500.00	ADM15 INTL W'draw from prog	Financial disincentive for transfer or withdrawal from program by international student. Fee charged is determined by transfer or withdrawal date as per refund policy.

Appendix 5 - Administrative fees				
Refer to http://www.rmit.edu.au/fs/studentfees/admin for fee updates and more detail				
Fee code	College	2012 fee	Description on Student's invoice/account	2012 Long Description
ADM16	Library	65.00	ADM16 Library Overdue Fee	To ensure fair access for all Library users, there are fines for the late return of items. The following charges will apply in 2012: a fine of \$.50 per item for each day the item is overdue to a maximum of \$65 per item.
ADM17	SEH	10.00	ADM17 Student ID name badge	Provision of a student identification name badge to be worn during clinical placement and retained by the student. Financial disincentive to ensure badge is not misplaced.
ADM20	Property Services	5.00	ADM20 Day parking Bundoora	Student daily car parking (all day) - Bundoora
ADM21	Property Services	5.00	ADM21 5hr parking Brunswick	Student daily car parking (5 hours) - Brunswick
ADM22	Academic Registrar	5.00	ADM22 Manual receipt	Replacement cost for manual receipt
ADM30	Academic Registrar	12.00	ADM30 Srch duplicate CAN	Search Fee - Duplicate of official Commonwealth Assistance Notice.
ADM31	Academic Registrar	20.00	ADM31 Letter to employer:HECS	Provision of letter to employer re: Student Contribution Amount details
ADM42	Academic Registrar	165.00	ADM42 Non Return Acad Gown	Non Return of Academic Gown Melbourne
ADM43	SEH	175.00	ADM43 Late Enrol Fee - SEH	Late Enrol Fee - SEH. More information at www.rmit.edu.au/students/enrolment/late
ADM44	DSC	175.00	ADM44 Late Enrol Fee - DSC	Late Enrol Fee - DSC. More information at www.rmit.edu.au/students/enrolment/late
ADM46	Business	175.00	ADM46 Late Enrol Fee - BUS	Late Enrol Fee - Business. More information at www.rmit.edu.au/students/enrolment/late
ADM51	Academic Registrar	50.00	ADM51 Courier transcript Zone1	Courier of transcripts overseas - zone 1 (New Zealand)
ADM52	Academic Registrar	100.00	ADM52 Courier transcript Zone2	Courier of transcripts overseas - zone 2 (Asia Pacific except NZ)
ADM53	Academic Registrar	150.00	ADM53 Courier transcript Zone3	Courier of transcripts overseas - zone 3 (rest of the world)
ADM54	SEH	100.00	ADM54 NonReturn TLD Badge	Fee for non-return of Thermo Luminescent Dosimeter (TLD) Monitor and Badge by the date specified at the end of Semester 1 and Semester 2.
ADM55	Academic Registrar	60.00	ADM55 Hire of Academic Dress	Hire of Academic Dress: Students may wish to hire academic dress other than for the graduation ceremony, with the corresponding charges noted below. All enquiries for the hire of academic dress should be made with the Office of the Academic Registrar, Student Centre, Exams and Graduations Branch.

Appendix 5 - Administrative fees				
Refer to http://www.rmit.edu.au/fs/studentfees/admin for fee updates and more detail				
Fee code	College	2012 fee	Description on Student's invoice/account	2012 Long Description
ADM57	Academic Registrar	170.00	ADM57 Academic Dress PGRD Grad Cert/Grad Dip	Purchase of Academic Dress - Grad Cert/Grad Dip. Through an external supplier, RMIT is able to offer students academic dress at cost price. Students should confirm the actual price prior to purchase.
ADM58	Academic Registrar	160.00	ADM58 Acad Dress UGRD	Purchase of Academic Dress - Undergrad. Through an external supplier, RMIT is able to offer students academic dress at cost price. Students should confirm the actual price prior to purchase.
ADM59	Academic Registrar	150.00	ADM59 Acad Dress TAFE	Purchase of Academic Dress - TAFE. Through an external supplier, RMIT is able to offer students academic dress at cost price. Students should confirm the actual price prior to purchase.
ADM60	Academic Registrar	40.00	ADM60 DVD ordered post-Gradtn	Purchase of Graduation DVD ordered after Graduation.
ADM61	Academic Registrar	30.00	ADM61 DVD ordered pre-Gradtn	Purchase of Graduation DVD ordered prior to Graduation.
ADM66	RMIT Training (REW)	200.00	ADM66 W'draw from ELICOS	RMIT English Worldwide ELICOS withdrawal fee. More information at: www.rmitenglishworldwide.com/refundpolicy.html
ADM67	RMIT Training (REW)	230.00	ADM67 ELICOS Enrolment Fee	RMIT English Worldwide ELICOS Enrolment Fee. More information at: www.rmitenglishworldwide.com/elicosdates.html
ADM75	Business	350.00	ADM75 Tour late w'draw BIT&Log	Late withdrawal from Business Globalisation Tour. Withdrawal after 1 April for Canada tour in July. Withdrawal after 1 August for China/Vietnam/USA tours in November. (School of Business IT and Logistics)
ADM76	Business	350.00	ADM76 Tour late w'draw (E,F&M)	Late withdrawal from Business Globalisation Tour after 30 Sept. (School of Economics, Finance and Marketing)
ADM81	Academic Registrar	100.00	ADM81 OUA Degree Reg'n-BUS	OUA - Degree Registration - Business
ADM82	Academic Registrar	100.00	ADM82 OUA Degree Reg'n-SEH	OUA - Degree Registration - SEH
ADM83	Academic Registrar	100.00	ADM83 OUA Degree Reg'n-DSC	OUA - Degree Registration - DSC
ADM84	Academic Registrar	50.00	ADM84 OUA Credit Transfer -BUS	OUA - Credit Transfer Fee - Business
ADM85	Academic Registrar	50.00	ADM85 OUA Credit Transfer -SEH	OUA - Credit Transfer Fee - SEH
ADM86	Academic Registrar	50.00	ADM86 OUA Credit Transfer -DSC	OUA - Credit Transfer Fee - DSC

Appendix 5 - Administrative fees				
Refer to http://www.rmit.edu.au/fs/studentfees/admin for fee updates and more detail				
Fee code	College	2012 fee	Description on Student's invoice/account	2012 Long Description
ADM115	SEH	50.00	ADM115 Deposit AccessCard	Deposit charged to student for a 24-hour access card to the School of Electrical and Computer Engineering. The deposit exists as a disincentive to students to not seek replacement cards. The deposit is wholly refundable on return of the access card. The swipe access card is produced by the School and grants students access 24 hours a day, 7 days a week, to buildings 10, 12, 14 and 87. For postgraduate students (coursework and research) they additionally get access to building 21 if their office/desk is located there.
ADM117	Academic Registrar	20.00	ADM117 Interim Stmt of AcadCmp	Issued to an active student who has either just completed all program requirements or is continuing in further study in another program. For students who apply for, Permanent Residency, Extension of Visa, Overseas work visa for Professional Accreditation. Acts as a financial disincentive to ensure only genuine requirements are met.
ADM119	Academic Registrar	250.00	ADM119 Acad Dress - PhD	Purchase of Academic Dress - PhD set. Through an external supplier, RMIT is able to offer students academic dress at a good price.
ADM120	International & Development	75.00	ADM120 RIERP application fee	Application fees levied as a disincentive to ensure only bonafide applications are made to the RIERP program.
ADM121	Academic Registrar	180.00	ADM121 Academic Dress \ Masters	Purchase of Academic Dress - Masters. Through an external supplier, RMIT is able to offer students academic dress at a good price. Students should confirm the actual price prior to purchase.
ADM122	Academic Registrar	350.00	ADM122 Academic Dress \ Doctorate	Purchase of Academic Dress - Doctorate. Through an external supplier, RMIT is able to offer students academic dress at a good price. Students should confirm the actual price prior to purchase.
ADM124	Business	350.00	ADM124 Tour late w/draw Acct	Late withdrawal from Globalisation in Practice: A Study Abroad in Thailand after 14 November (School of Accounting).

Appendix 5 - Administrative fees				
Refer to http://www.rmit.edu.au/fs/studentfees/admin for fee updates and more detail				
Fee code	College	2012 fee	Description on Student's invoice/account	2012 Long Description
AF1	Library	Variable	AF1 Library Material Replacement	If items become more than 69 working days overdue the item will be deemed lost and an invoice for the replacement cost per item will be forwarded to the user. The user will also be charged the overdue amount (ADM 16).
QP1	Academic Registrar	20.00	QP1 Locker Key Deposit Fee	Locker Key Deposit Fee
QP2	Academic Registrar	20.00	QP2 Replacement student ID card	Replacement of current student ID card
QP3	Academic Registrar	25.00	QP3 O/S postage transcript	Postage of Transcripts to overseas destinations
QP4	Academic Registrar	20.00	QP4 Transcript Fee	Transcript Fee
QP6	Property Services	115.00	QP6 Annual Parking -Bundoora	Student annual parking permit - Bundoora
QP7	Property Services	115.00	QP7 Annual Parking -Brunswick	Student annual parking permit - Brunswick
QP8	Property Services	57.50	QP8 Half year parking - Bundoora	Student half year parking permit - Bundoora
QP9	Property Services	57.50	QP9 Half year parking - Brunswick	Student half year parking permit - Brunswick
QP10	Property Services	24.00	QP10 Parking Fine \$24	Parking Fine \$24: - For period longer than indicated - Fail to pay fee and obey instructions on sign/meter/ticket etc. - Contrary to requirement of parking area - Not within a parking bay - Not completely within a parking bay - In no parking area

Appendix 5 - Administrative fees				
Refer to http://www.rmit.edu.au/fs/studentfees/admin for fee updates and more detail				
Fee code	College	2012 fee	Description on Student's invoice/account	2012 Long Description
QP11	Property Services	73.00	QP11 Parking Fine \$73	Parking Fine \$73 - On a marked foot crossing - Within 10m before marked foot crossing - Within 3m after marked foot crossing - In a bus zone - Double parked - On a bus stop - Within 20m before a bus stop - Within 10m after a bus stop - On a footpath - Within 20m of intersection with traffic lights - Across driveway or other way of access - Not parallel to far left side of two-way road - Unreasonably obstructing the path of vehicles - Obstruct access to footpath
QP12	Property Services	122.00	QP12 Parking Fine \$122	Parking Fine \$122 - In a loading zone - In a loading zone longer than indicated - In a no stopping area - On a pedestrian crossing - Within 20m before pedestrian crossing - Within 10m after pedestrian crossing - In a parking area for people with disabilities - Within 10m of intersection - Within an intersection - Disobey direction to move vehicle from parking area for people with disabilities

Appendix 5 - Administrative fees				
Refer to http://www.rmit.edu.au/fs/studentfees/admin for fee updates and more detail				
Fee code	College	2012 fee	Description on Student's invoice/account	2012 Long Description
QP14	Financial Services	250.00	QP14 Late Payment Fee	If a student's fees have not been paid by the invoice due date, a penalty of up to \$250 may be charged for each due date not met. This penalty applies to all types of fees and charges, including instalment or payment plans, library charges, tuition fees, administrative fees, material fees and enrolment fees. This penalty does not apply to - Higher Education Commonwealth Student Contribution (which cannot be overdue) and - tuition fees for TAFE State Government Subsidised Places.
QP17	Academic Registrar	\$110 incl GST	QP17 DEST ASV prog admin fee	DEST Australian Skills Voucher programme administration fee: Australian Skills Vouchers programme administration fee, charged to a student's account but payable by the Commonwealth Government to RMIT for the provision of programme administration services for each individual student RMIT enrolls as an eligible participant.
QP18	Academic Registrar	10.00	QP18 SACs Postage Fee Exp Post	Postage Fee for sending students Transcripts of SACs if express service requested.
ADM126	Academic Registrar	50.00	ADM126 General Misconduct \$50	This fee may be applied at the discretion of the Discipline Board or Senior Officer of the University as a penalty for an act of general misconduct by students.
ADM127	Academic Registrar	100.00	ADM127 General Misconduct \$100	This fee may be applied at the discretion of the Discipline Board or Senior Officer of the University as a penalty for an act of general misconduct by students.
ADM128	Academic Registrar	150.00	ADM128 General Misconduct \$150	This fee may be applied at the discretion of the Discipline Board or Senior Officer of the University as a penalty for an act of general misconduct by students.
ADM129	Academic Registrar	200.00	ADM129 General Misconduct \$200	This fee may be applied at the discretion of the Discipline Board or Senior Officer of the University as a penalty for an act of general misconduct by students.

Appendix 5 - Administrative fees				
Refer to http://www.rmit.edu.au/fs/studentfees/admin for fee updates and more detail				
Fee code	College	2012 fee	Description on Student's invoice/account	2012 Long Description
ADM130	Academic Registrar	250.00	ADM130 General Misconduct \$250	This fee may be applied at the discretion of the Discipline Board or Senior Officer of the University as a penalty for an act of general misconduct by students.
ADM131	Academic Registrar	300.00	ADM131 General Misconduct \$300	This fee may be applied at the discretion of the Discipline Board or Senior Officer of the University as a penalty for an act of general misconduct by students.
ADM132	Academic Registrar	350.00	ADM132 General Misconduct \$350	This fee may be applied at the discretion of the Discipline Board or Senior Officer of the University as a penalty for an act of general misconduct by students.
ADM133	Academic Registrar	400.00	ADM133 General Misconduct \$400	This fee may be applied at the discretion of the Discipline Board or Senior Officer of the University as a penalty for an act of general misconduct by students.
ADM134	Academic Registrar	450.00	ADM134 General Misconduct \$450	This fee may be applied at the discretion of the Discipline Board or Senior Officer of the University as a penalty for an act of general misconduct by students.
ADM135	Academic Registrar	500.00	ADM135 General Misconduct \$500	This fee may be applied at the discretion of the Discipline Board or Senior Officer of the University as a penalty for an act of general misconduct by students.
ADM136	DSC	499.99	ADM136 MacBookPro Insur Excess	MacBook Pro insurance excess amount for lost/stolen laptop.
ADM137	Academic Registrar	20.00	ADM137 Letter request	Fee for letter requested by student. Acts as a financial disincentive to ensure only genuine requests are made.
ADM138	DSC	Variable	ADM138 MacBk replacement parts	Fee for the replacement of MacBook parts where the parts have been lost or the computer has been returned with parts missing.

Appendix 5 - Administrative fees				
Refer to http://www.rmit.edu.au/fs/studentfees/admin for fee updates and more detail				
Fee code	College	2012 fee	Description on Student's invoice/account	2012 Long Description
ADM139	International & Development	500.00	ADM139 Change of citizenship	<p>International students who are granted Permanent Residency will be eligible for a refund of all international tuition fees if Permanent Residency Status is granted by the applicable census date and the student submits a Change of Citizenship/Immigration Status form to RMIT by the same applicable census date. Students granted a domestic full fee paying or Commonwealth Supported Place may have their pre-paid fees credited to their account. Students will incur an incidental fee of \$500.</p> <p>International students who are granted Permanent Residency after the applicable census date will not be entitled to a refund for the current semester. International tuition fees paid for future semesters will be refunded 100%. Students will incur an incidental fee of \$500.</p>
ADM140	Academic Registrar	175.00	ADM140 Reinstatement of Enrol	This fee will apply to students who seek permission to have their program reinstated after it has been lapsed/discontinued & where the late enrolment process does not apply. More information at www.rmit.edu.au/enrolment